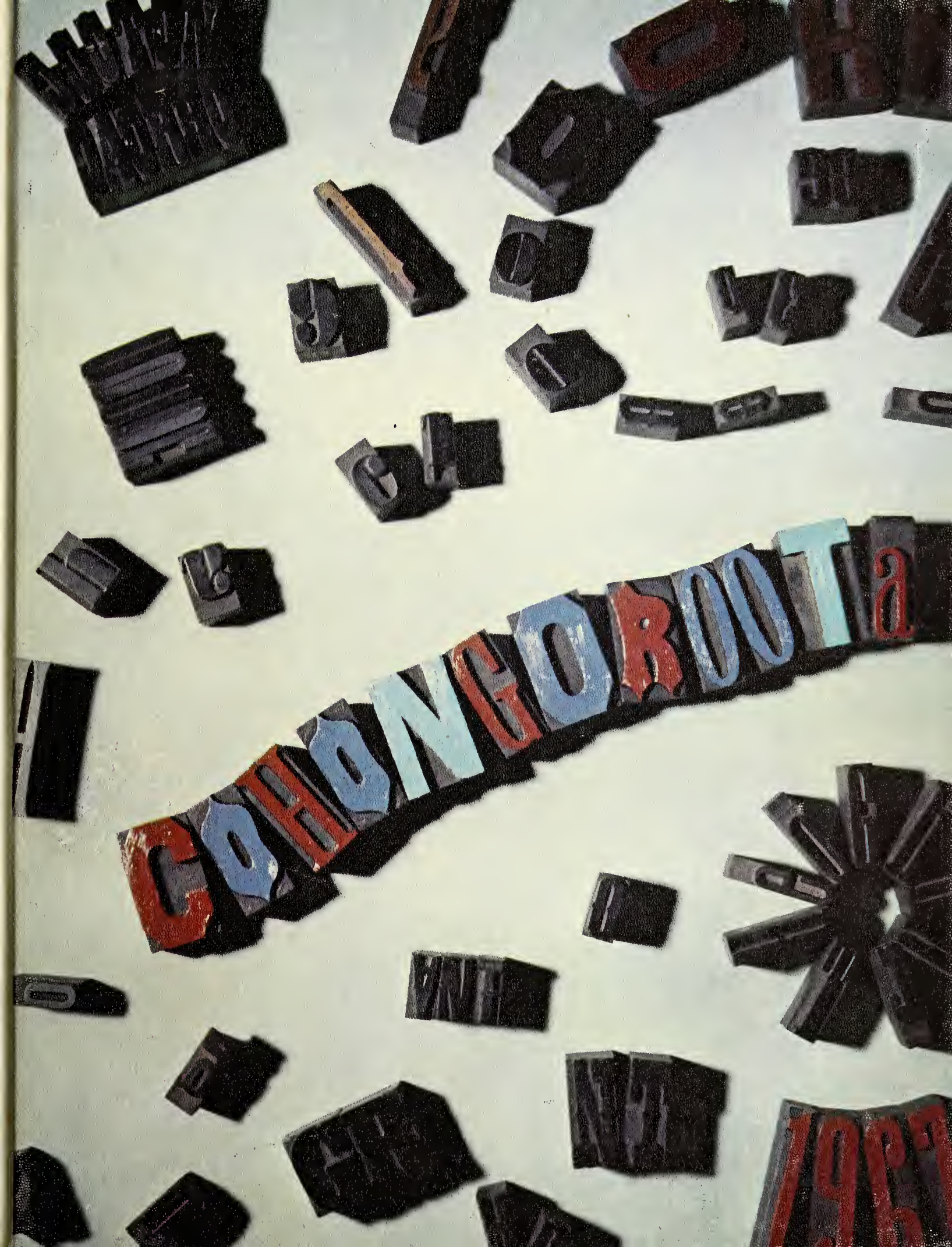
CONGOROOTa
1997

Barbara Heard

PROMOTA

SHEPHERD COLLEGE
Shepherdstown, West Virginia

DIMENSIONS '67

The history of o college yeor is more thon words, ond words ore more thon scrambled type. During the 95th yeor ot Shepherd College, we have instituted new techniques ond explored new dimensions which led to mojor developments. A new oir stirred the compus — heightened octivities, new zest, o hord look at old methods, new experimentol divisionol techniques highlighted by mojor ocquisitions — a foreign longuage loborotory ond on orgonized oudio-visuol center. Added stimuli included o better-organized college bowl, the estoblishment of dormitory libraries, ond the newly exponded intramurols program for women.

With the addition of new ideos, eventuolly all lines leod to the mojor buildings on compus. Future plons include the development of the west compus with o fine orts building ond new living complex, the renovotion of Knutti Hall, construction of o new odministrotion building, and the development of on omphitheoter. The report of the regional occrediting visitors hos resulted in on increosed owareness of o revitolized intellectuol climote at Shepherd. There hos been a reevoluotion of independent study, o reinstatement of the Great Books course, exponded generol holdings in the college bookstore, trebled budget for librory ocquisitions, bi-monthly book reviews in the college center, Senate sponsored open forums to air compus views, ond on overoll otmosphere of sociol ond scholorly improvement.

SHEPHERD COLLEGE

Nature's wheel comes full cycle os the vivid color of lilacs ond moples reveols reolity interspersed with moments of sentimentality. Seniors ond upperclassmen leave behind the worm, youthful colors of spring ot Rumsey Monument ond the memories of on exciting school year to enjoy a summer vacation.

Coming to the compus in the fall, students cotch o glimpse of still another miracle of noture — the brilliontly colored trees occenting the londscope with splotches of oronge, red, ond brown.

Cohongoroota

NINETEEN HUNDRED & SIXTY SEVEN

Editor—Dolly Gauggel
Advisor—Veta Lee Smith

The Cohongoroota

Throughout the years everything changes, even the Wild Goose River more commonly known as the Potomac stream in 1910 when the junior class of Shepherd College State Normal School published a work of seventy-seven pages bound in suede. From 1920 until the end of that decade, the senior class continued the publication of this same work — the **Cohongoroota.**

The class of 1911 derived the name **Cohongoroota** from the Indian name for the Potomac. In the early years, the "Co-honk" of the wild geese as they flew over the stream on their yearly cycles south or north was a common sound to all inhabitants.

From 1910 until 1912, the **Cohongoroota** sported the legend "All Quiet Along the Potomac" on its cover. Later, this legend became less adequate and was demoted to the title page. Still later, "Quiet" completely lost its reign at Shepherd and the legend was completely removed from the book. Progress, coupled with changes in the student body and faculty, resulted in a more lively campus.

In the last two years, the "Co-Honk" too has worn a new look. Color has been added; the cover designs have become abstracts instead of the old standard pictures and emblems have been added showing a more creative spirit in tune with contemporary art.

Nevertheless, regardless of all changes, Shepherd still remains

"Nestled in a quiet hamlet
'Neath the azure blue. . . .
Close beside Potomac waters,
Of historic fame,"

Only the "Co-honks" of the wild geese and the "quiet" are missing on the campus today.

DIMENSIONS '67

ACTIVITIES 8

SPORTS 53

ORGANIZATIONS 69

SOCIAL ORGANIZATIONS 88

ADMINISTRATION 99

FACULTY 103

CLASSES 111

Wheels turn in tune to compus life ot all hours of the doy. The daily rush of the campus moves in hormony with the outomobile wheels on Germon Street, but the Town Run is out of tune. At dusk the wheels take o slower turn as students leove for o reloxing evening in time to "Wogon Wheels." But as darkness covers the compus the only wheels turning ore those of the meter box which meosure the kilowotts that light McMurran Holl.

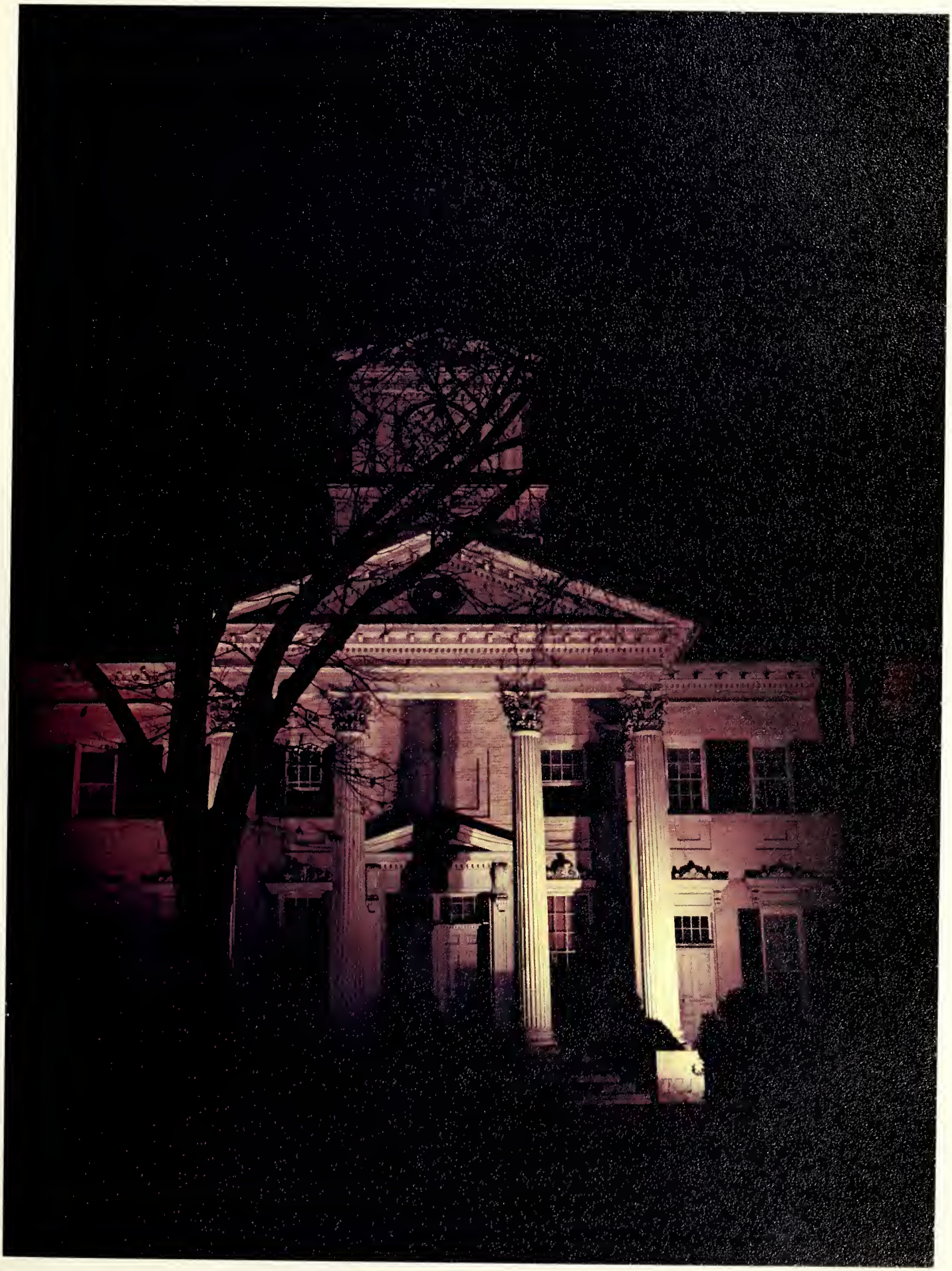

In - state? — Out - of - state? Registrar Rider's dilemma —

REGISTRATION-1966

Science's Carper

Education's Backus and Riley

Another year, another day of registration!
Nothing has changed except the picture-taking for the I. D. cards and the I.B.M. system. There is still the painful payment of tuition; room and board are still required; and not so painful, there are still the **Cohongorootos.**

You not only have to wear the beanie, you have to pay for it too.

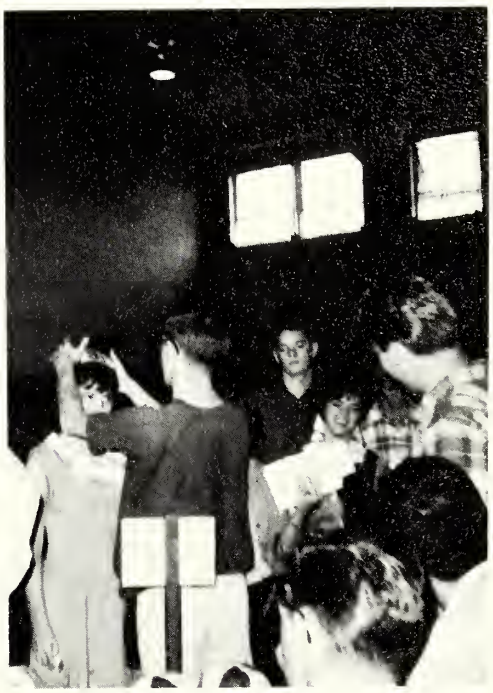

Upperclassmen pick up their yearbooks.

Smile pretty for the birdie!

It is the day of the annual President's reception. The sun dial at Popodicon, the President's home, slowly moves toward the hour when the lawns come alive with chattering students waiting to be received by Dr. and Mrs. Ikenberry.

Though the weather outside this year was frightful, the hospitality and food inside were delightful as always.

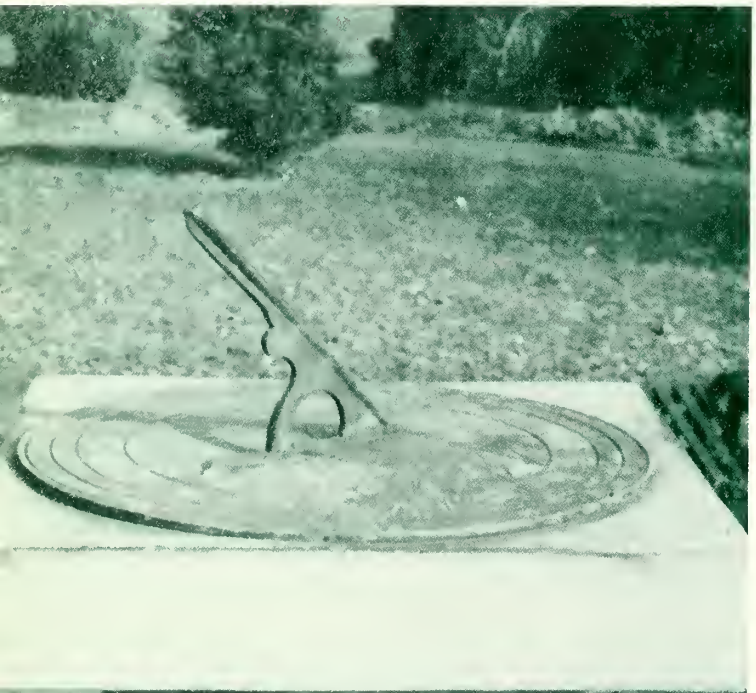

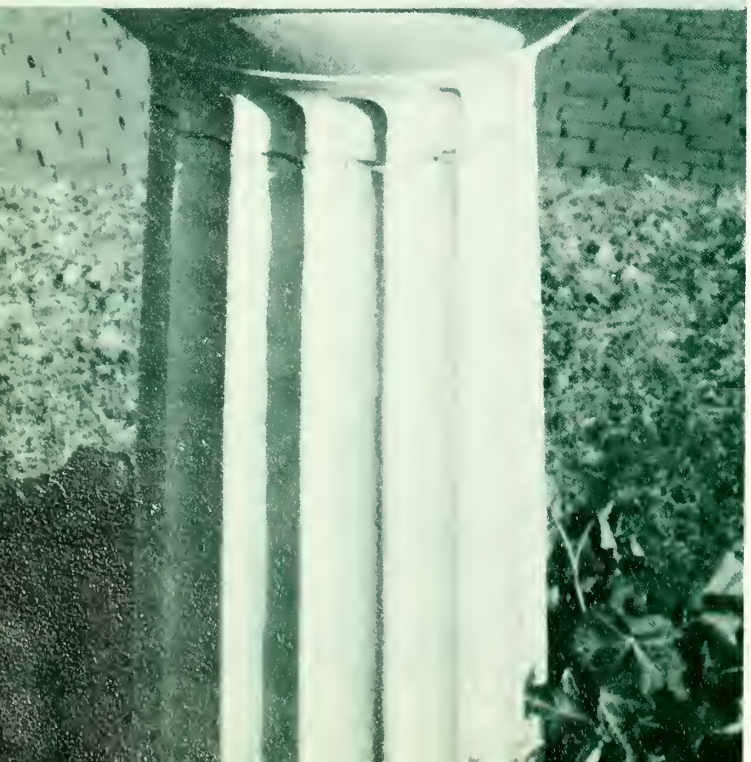

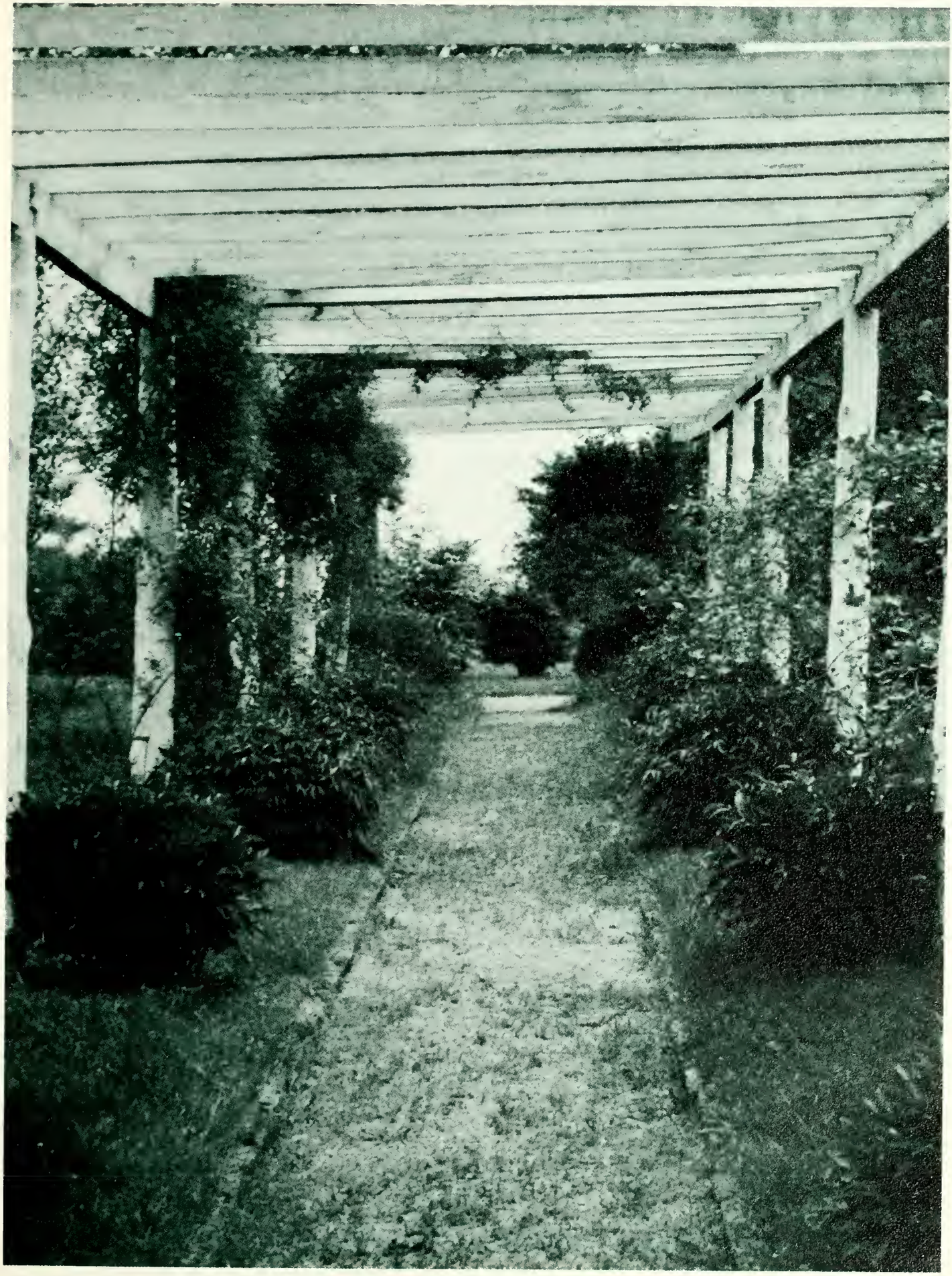

Dr. Fred Grumley, Director, David Wilson, Featured

Noncy Miller, James Lawson, Solly Geer, Cheryl Ellsworth, Colleen Teore.

A particularly rewarding musical year for Shepherd students provided in addition to the visiting artists of merit and variety, opportunity for recognition of talented seniors, gifted faculty and professionally recognized local artists.

LOCAL ARTISTS

Woyne Horris presenting roses to Mrs. Lynn Bonnett.

Jone Snyder, operatic soprono of Shepherdstown.

Anton Kuerti

Mr. and Mrs. Ernest Harrison

VISITING ARTISTS

Brothers Forty

Milton Hershey Boys Choir

Green Valley Singers

SHEPHERD'S SETTING

The old mill wheel on the way to Rumsey Monument hos not turned for many years, but time ond the weother revolve about it. As the seasons roll, the purple and green of Liloc Ledge at the Monument give way to the snowy white of the icy cliffs of Town Run. The seosons toke o sharp turn at the corner of Knutti, where flowers bloom, but os time rolls downhill it comes to a snowy stondstill in front of the Physicol Education Building.

PARENTS' DAY

A major autumn octivity is Porents' Doy where trodition dictotes the choice of Porents of the Yeor. This yeor the college honored Mr. and Mrs. Lewis Thurston of Bunker Hill, proud porents of three lovely Shepherd coeds: Poulo, Cindy, and Mory. But tradition gives woy to new ideos. As students drink from poper cups at the mixer after the gome, Professor Jerry Smith demonstrotes the art of pointing china cups.

HOMECOMING 1966

BEGINS WITH THE ANNUAL

BARBECUE

Souvenirs and college pennants—reminders of a memorable Homecoming.

Someone has to do the cooking!

The peppery odor of barbecue sauce and the aroma of coffee mingle in the zippy autumn air.

Chrysanthemum corsages, bright sunlight and good food—the happy ingredients of the Homecoming barbecue luncheon.

Candidates for Queen anxiously await the results of the Homecoming election. They are **left to right:** Diana Dickey, Jean Crawford, Chris Wizmerski, Carolyn Myers, and Janie Mullen.

South Hagerstown High School Band provides music and entertainment for half-time festivities.

THE DANCE

The spokes of the Homecoming wheel represent the mony activities of Homecoming weekend—the blue-gold assembly, bonfire, borbecue, football game, and the Homecoming Boll. Serving as the hub of the wheel is the Homecoming Queen selected by the students to reign over the weekend octivities.

Noise, enthusiasm, ond o burst of school spirit provide the energy which sets the wheel of festivities in motion.

Culminating the weekend is the onnuol Homecoming Boll. At this time the Queen and her court are formally presented to the students and guests of the college. The Queen occepts her troditionol bouquet of roses from President Ikenberry ond her princesses ore given gifts.

At the conclusion of the Homecoming Ball, the wheel of activities comes to o stop but the wheel of memories continues to turn in the heorts of oll porticiponts.

QUEEN CHRIS WIZMERSKI AND HER CHARMING COURT

Gardiner Hall

Miss Ann Henshaw Gardiner

This year two new dormitories were opened, one for men and one for women. On November 19, 1966, Dr. William Max Wise, vice president of the Danforth Foundation, St. Louis, appeared as our guest speaker at the dedication.

The men's dormitory was named in honor of Dean A. D. Kenamond who was Shepherd's registrar, dean of students, assistant to the president, and academic dean covering a span of thirty-six years.

Dean and Mrs. Kenamand

DORMITORY DEDICATIONS

The women's dormitory was named for Mrs. Mabel Henshaw Gardiner who headed the History Department for thirty-eight years. She was appointed dean of women in charge of a new residence hall for women which was constructed in 1915 and later named Miller Hall.

Kenamand Hall

Dr. O. P. Chitwood, Colonial History Specialist and Mrs. Chitwood, guests of college.

Book review by Dr. Lee Keebler.

Civil Rights leader Dr. Gayraud Wilmore, Jr., and Mr. George Hunter.

NEW DIMENSIONS

Mrs. Marecek operates the new language laboratory.

Barbara Maxwell runs newly-acquired Xerox copier.

Change-over to Library of Congress system.

Mr. Vaughn's paperback parade.

Gardiner gift to West Virginia Room.

Even the femoles help build the sets.

Would you believe . . . the jonitor?

Strike thot noil, lift thot boord.

Seldom does an audience realize the weeks of preparation that go into a successful Shepherd College Drama production. The cast and production crew are jacks-of-all-trades—carpenters, make-up artists, stage hands and janitors—but on opening night they become Willy, Linda, Happy, Biff, Bernard, and Stanley in the true-to-life drama "Death of a Salesman."

Poss the eye shodow!

And you hod to volunteer us to cleon up!

Stanley the waiter (Jim St. Clair) serves Biff (Prestan Spickler), Will Loman (John Nichals), and Happy (Skip Gardei).

DEATH OF A SALESMAN

Happy makes the acquaintance of Miss Farsythe (Datty Grier).

Ghastly Uncle Ben (Manty McIntyre) eavesdrops on the card game.

Willy and his wife Linda (Trish Landau) engage in a heated argument.

CHRISTMAS COMES TO SHEPHERD

McMurran Hall decked aut with calored lights.

Santa Claus, John Michael Kelly, reads his list of good little girls and bays.

Modernistic Wise Men and a traditianal Christmas tree ornament the launge at the college library.

President and Mrs. Ikenberry greet Mr. Moreland and Mr. Banks at the Faculty Christmas party.

Mrs. Backus serves coffee to the faculty.

Snoopy and friends entertain at the College Center Baard Christmas party.

The newly-formed Stage Band presents its premier performance at the Center Board Christmas party.

Scrooge and his lawyer beg for mercy.

Jim Pulchine acts as master of ceremonies.

Scrooge pleads his case.

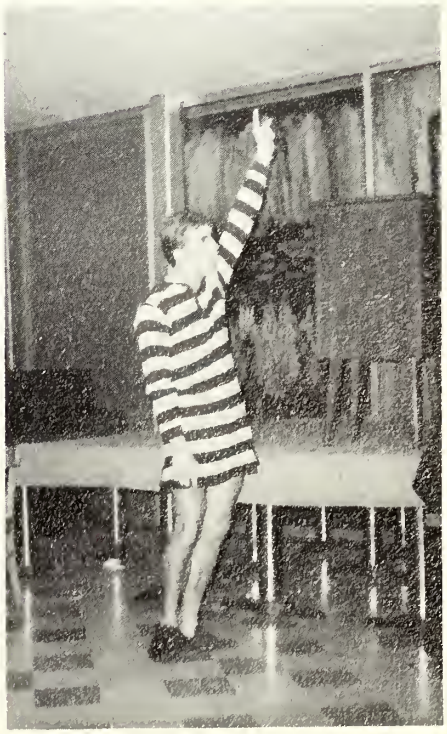

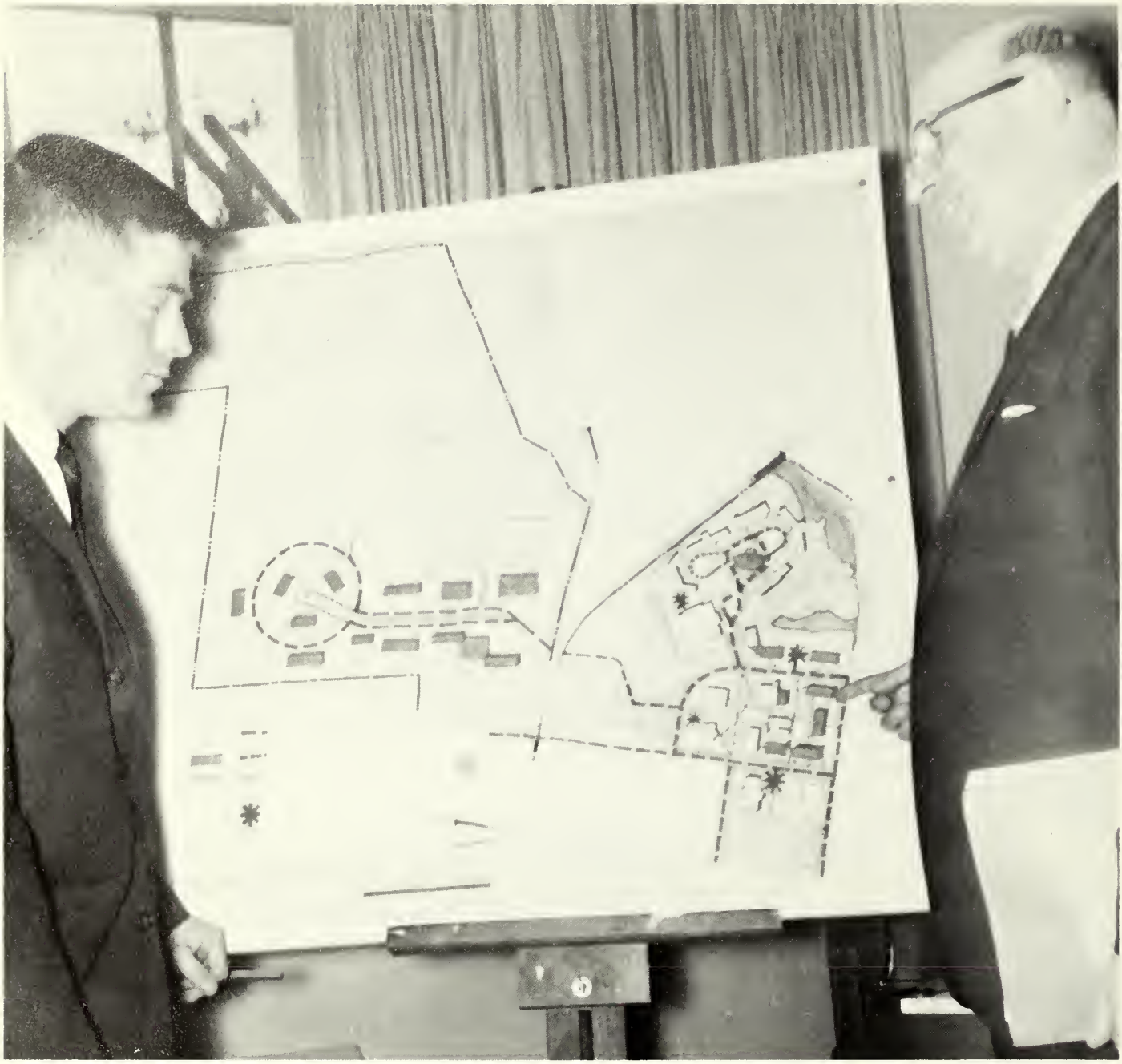

The Five-Year Master Plan is being viewed by Dr. Oliver Ikenberry and Earl Chapman, Student Senate president.

FOUNDERS' DAY 1967

The next pause of the continually turning wheel is Shepherd College's 95th Founders' Day celebration which was held on February 27, 1967. Dr. Oliver S. Ikenberry, president of Shepherd College, presided over the assembly in Reynolds Hall, and Dr. A. G. Slonaker, academic dean, presented "Historical Highlights of Shepherd College." The guest speaker, Congressman Harley O. Staggers, was presented a plaque to commemorate his accomplishments.

After the assembly, a press conference featuring a panel discussion by the Long Range Planning Committee was held. Revealed in the panel discussion was a Five-Year Master Plan which includes the construction of the new west campus along with additional improvements on the present campus.

Thomos Shepherd

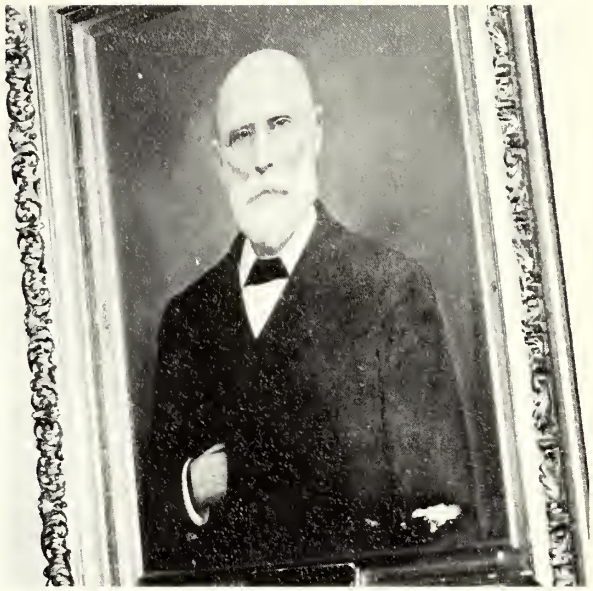

Joseph McMurron

New Administrotion — Clossroom Building '67

Dr. A. Gordon Slonoker, Acodemic Deon

Congressmon Harley O. Stoggers

Matt (Russel Chaney) pledges his love to Luisa (Cheryl Ellswarth).

The curtoin comes down to unveil the fantasticks.

El Gollo (John Gobbert) tells Luisa how rosy the world is.

Bellamy (Prestan Spickler), El Galla (Jahn Gabbert) and Hucklebee (Skip Gardei) plan the kidnap af Luisa.

The mute played by Jim St. Clair lays bricks ta rebuild the dividing wall.

Martimer (James Huyett) and Henry (Neal Starrs) enact a death scene ta impress Matt.

THE FANTASTICKS

The Shepherd Drama Department presented for their second semester offering a three-act musicol, "The Fontasticks." The plot of the ploy revealed two fathers who tried to assume the role of Cupid to bring their children together. The woy the fathers occomplished this led to the intrigue and excitment which mode a successful evening.

Members of the cost were: El Gollo, John Gabbert; Matt, Russ Choney; Luisa, Cheryl Ellsworth; Bellomy, Preston Spickler; Hucklebee, Skip Gordei; Henry, Neol Storrs; Mortimer, Jim Huyett, ond the Mute, Jim St. Clair.

Accomponying the cast were: Nancy Sheppard, Jim Alkire, ond Buddy Burgess. Forrest Gossoge, ossist. Prof. of Speech, directed.

University of Pittsburgh Men's Glee Club

FINE ARTS FESTIVAL

Professor Elbert E. Morton

George Riabikoff

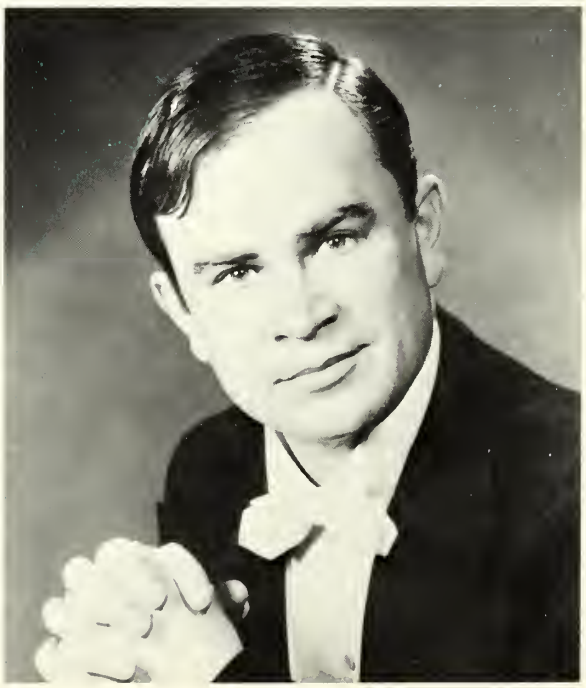

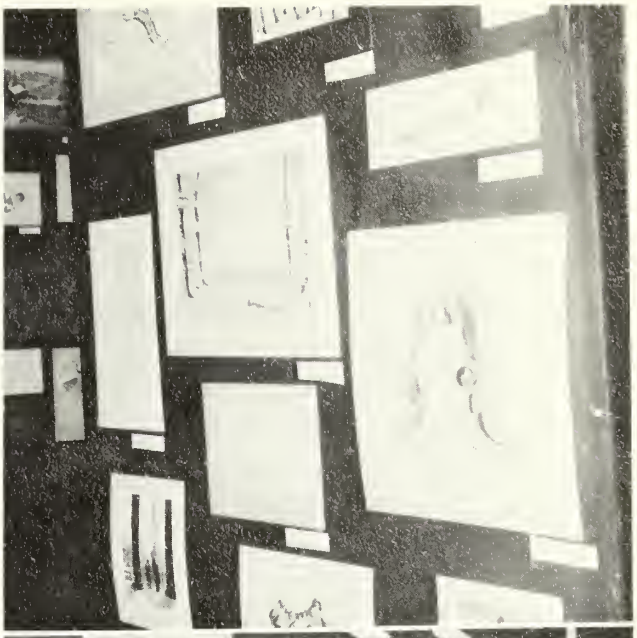

The slowly turning wheel paused for the Fine Arts Festival which began on April 13, 1967 and ended April 22, 1967. The week was highlighted by art exhibits and concerts performed by both students and highly acclaimed artists. Elbert Morton, Assistant Professor of Music and choir director, presented a vocal recital of sixteenth and seventeenth century English and Italian love songs.

George Riabikoff, a noted European pianist now residing in Shepherdstown, presented a concert on April 20. The week was ended with a performance by the University of Pittsburgh Men's Glee Club.

Car Rally

Queen's Ball

Buddha

Pa' little greased pig

Pie-eaters

SPRING WEEKEND 1967

The first day of the annual spring weekend progressed from the turning of wheels—the car rally—to the swirling of evening gowns—the Queen's Ball.

The rain added to the fun of the enthusiastic participants in the annual regatta. The egg toss and the pie-eating contest increased the fun. The only spirit dampened by the day's rain was the pig's, the central figure in the greased pig contest.

QUEEN'S BALL

The annual Queen's Ball was the central attraction in the cycle of Spring Weekend activities. Queen Shepherd, Miss Penny Schultz, received her crown from Dr. Oliver S. Ikenberry, president of the college.

An oriental theme of "Shangri-la" added an air of mysticism to the festivity. Chinese dragons, a Japanese pagoda, and a gold Buddha provided the oriental setting.

The music of the Johnny Murphy band of Philadelphia set the mood, while the formal attire of the guests added to the beauty of the occasion.

QUEEN PENNY SCHULTZ AND HER COURT

Dean Slonaker, Dr. E. E. Church, past president of Potomac State College, and President Ikenberry were speakers at the first Dean's List Dinner held on March 9.

DEAN'S LIST DINNER

Some of the 102 students maintaining a 3.2 to 4.0 average, listened intently to Dr. Church.

Mrs. Ikenberry and Mrs. Church chat with members of the academic committee.

COLLEGE BOWL

Shepherd's college bowl team landed in the winner's circle this year with a double win over Frostburg State College (Md.). After winning at Frostburg, Shepherd's team returned home to defeat Frostburg 280 - 105 in the return match.

Competing for Shepherd were Wayne Shives, Neal Storrs, Earl Chapman, captain; Robert Cianelli, and Mr. William Vaughn, coach.

Representing Frostburg State College were Wayne Paul, captain; Patsy Weikert, Joe Noone, and Nancy Weikert.

A reception after the college bowl provided relaxtion for the participants and guests.

"The Marriage Proposal" — Jeff Hedges, director.

"Fumed Oak" — Dennis McIntyre, director.

"The Boor" — Skip Gardei, director.

"The Hungerers" — John Gabbert, director.

ONE-ACT PLAYS

The one-act plays, student produced and directed, are the culmination of class work in play production.

"Ile" — Jeanne McClung, director.

"Overtones" — Amy Largent, director.

"Riders to the Sea" — Nancy Williams, director.

Preston Spickler

Morlo Dunn

The best ticket?

Cionelli ond Gibbons

SENATE ELECTION

Once ogoin election time rolled around on the Shepherd College campus ond "everyone voted" for either Spickler and Dunn or Cionelli and Gibbons.

The air wos full of compoign speeches, flower beds ond bushes bloomed with balloons, trees and buildings sprouted signs — ond Robert Cionelli and Virginia Gibbons emerged the winners!

Vote for Cionelli!

Bob Cionelli

Virginio Gibbons

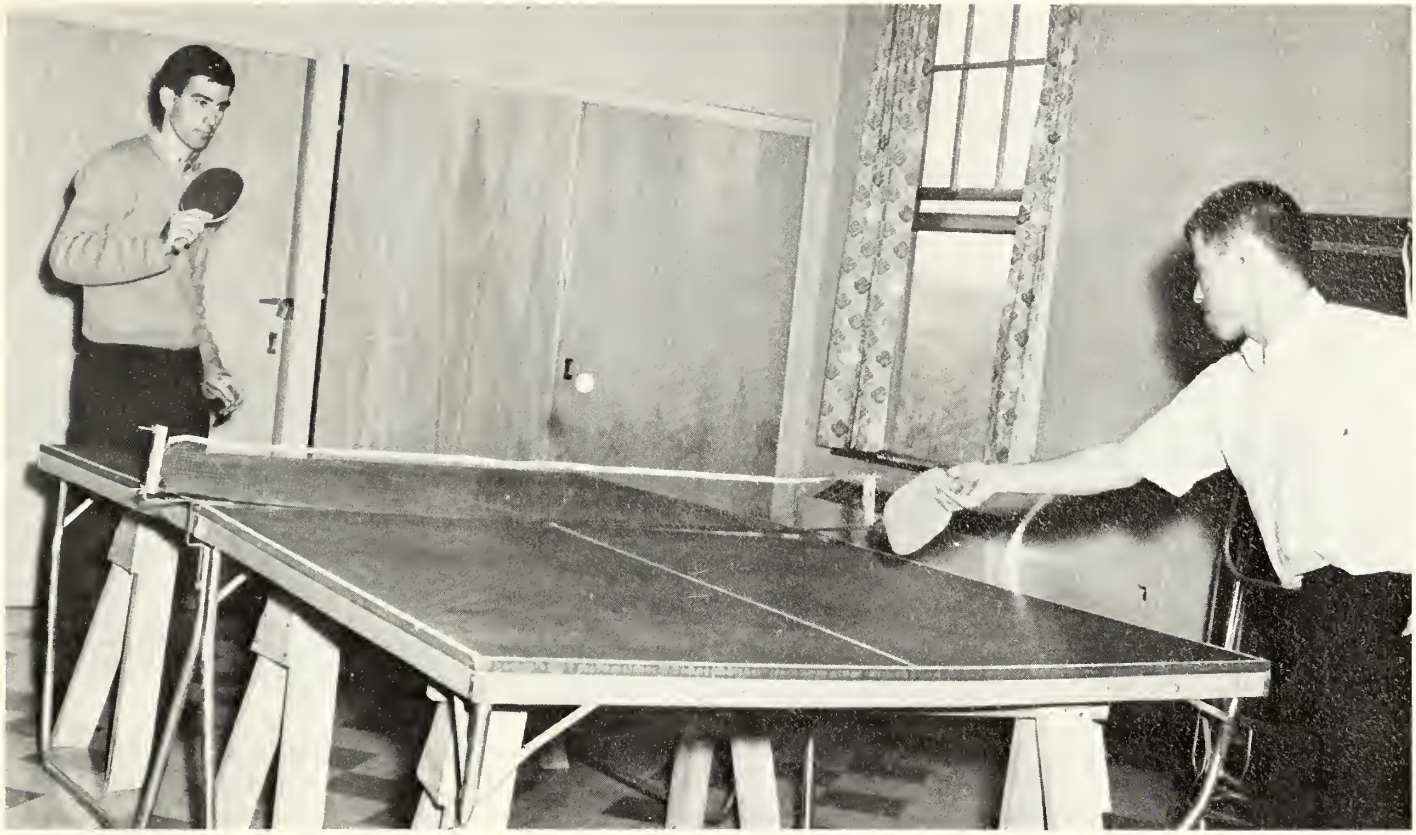

Neal Storrs emerges the victor over Ming Ching Su in the table tennis finals.

ANNUAL CENTER BOARD

CHESS AND TABLE TENNIS TOURNAMENTS

Daris Albright defeats Neal Storrs in the chess finals.

Charles Walter Ash
Varsity Basketball; Biology Club; Kenamond Hall, Judiciary Committee and Vice President.

The students recognized by this orgonizotion eoch yeor ore nominoted from opproximotely eight hundred colleges ond universities. Compus nominoting committees, in moking their selections, ore instructed to consider: the student's scholarship; his porticipotion ond leodership in acodemic ond extrocurriculor octivities; his citizenship ond service to the school; ond his promise of future usefulness.

The orgonizotion awords eoch member o certificate of recognition, given to Shepherd members on Student Recognition Doy. Also, it provides o plocement or reference service to ossist members seeking employment, scholorships or fellowships.

At Shepherd, eligible students ore seniors in the upper holf of the class.

WHO'S WHO AMONG STUDENTS IN AMERICAN

Hamilton McFarland Brown
Picket, Sports Editor; Football Publicity Director; Student Education Assaciatian; Intramural Faatball.

Warren Lee Carter
Veterans Club.

Earl William Chapman
Student Senate, President.

Susan Jean Davis

Student Education Association; Class Officer; Homecoming Queen; Rose of Delta Sigma Pi; Cheerleader; Alpha Sigma Tau, President.

Sigmund Louis Fine

Student Senate; Homecoming Committee; International Relations Club, Vice President; Seminar on World Affairs, Discussion Leader.

John Michael Kelly

Class Scholarship Award; Kappa Delta Pi, Senator; Election Committee, Boteler Hall, Vice President ('64); Confederation of W. Va. Student Councils; **Student Christian,** Editor.

COLLEGES AND UNIVERSITIES

Jeanie Elaine Little

Kappa Delta Pi, Vice President; Band; Dormitory Council; Student Education Association; Intramural Chairman.

Thomas Warner Lowry

Parents' Day Committee; Music Educators' National Conference; Band, President; Choir.

Emily Susan Mark

McMurran Scholar; Kappa Delta Pi, President; Student Education Association.

Dawn Alecia Massey
Student Education Association; Queen Shepherd; Rose of Delta Sigma Pi; Tau Kappa Epsilon, Sweetheart; Cheerleader; Sigma Sigma Sigma.

Jean O'Neal Mullen
Kappa Delta Pi; Student Education Association; Apple Blossom Princess; Cheerleader; Sigma Sigma Sigma, President.

Dan Campbell Pontius
Student Senate; Homecoming Day Committee; Parents' Day Committee; Queen's Ball Committee; United Campus Christian Fellowship; Student Christian Association; Delta Sigma Pi, President.

WHO'S WHO AMONG STUDENTS IN AMERICAN

Janet Lee Redmiles
Student Education Association; Intramural Board; Alpha Sigma Tau.

Carolyn June Rexrade
Kappa Delta Pi; Kappa Omicron Phi; Student Education Association; Home Economics Club.

Arlene Young Rose
McMurran Scholar; **Cohongoraata,** Organization Editor; Turner Hall Dormitory Council, President; Student Education Association.

Patrick Burke Ruda
Student Education Association; Newman Club; Ram's Club; Varsity Football; Intramurals; Tau Kappa Epsilon.

James Edward Stitely
Senator; College Center Board, Co-Chairman; Band; Delta Sigma Pi, President; Tau Kappa Epsilon.

Azmi Amin Uthman
Student Senate, Vice President; Student Court, Chief Justice; Seminar on World Affairs; Homecoming, Co-Chairman; International Relations Club, President; Tou Kappa Epsilon.

COLLEGES AND UNIVERSITIES

Russell Eugene Weaver
Kappa Delta Pi.

Allen Lee Weeks
Senator; Homecoming Committee; Parents' Day Committee; **Picket;** International Relations Club; Intramurals; Tau Kappa Epsilon, President.

Marjorie Marie Wharton
Kappa Delta Pi; Student Education Association.

Bob Cionelli — Junior Scholarship

Alpho Sigmo Tou — Sorority Scholarship

Rosina Haltz — Junior Scholarship

RECOGNITION

Outstanding Freshmen Denise Ruhl and Paul Armstrong

Denise Ruhl
Freshman Scholarship

Thomas Edsall
Freshman Scholarship

Linda Snyder — Kappa Omicron Phi Scholarship

President Ikenberry presents the gavel to incoming Senate President, Bob Cianelli.

DAY 1967

Frank Ramberg — Saphomare Schalarship

Donna Folk — Yearbook Accomplishment Award

James Stitley — Wall Street Journal Award, Delta Sigma Pi Scholarship Key, Senior in Business

Tamara Vetter
Secretarial Science

Earl Chapman
Senior in Political Science

RECOGNITION

Charles Ash and Jeanne Little — Seniors in Health and Physical Education

Russell Weaver — Senior in Mathematics

Rebecca Dunn
Senior in Languages

Sue Mark
Senior in Elementary
Education

Neal Storrs — Senior in English

DAY 1967

Wayne Shives — Senior in History

Patricia Snell — Senior in Drama

HONORS

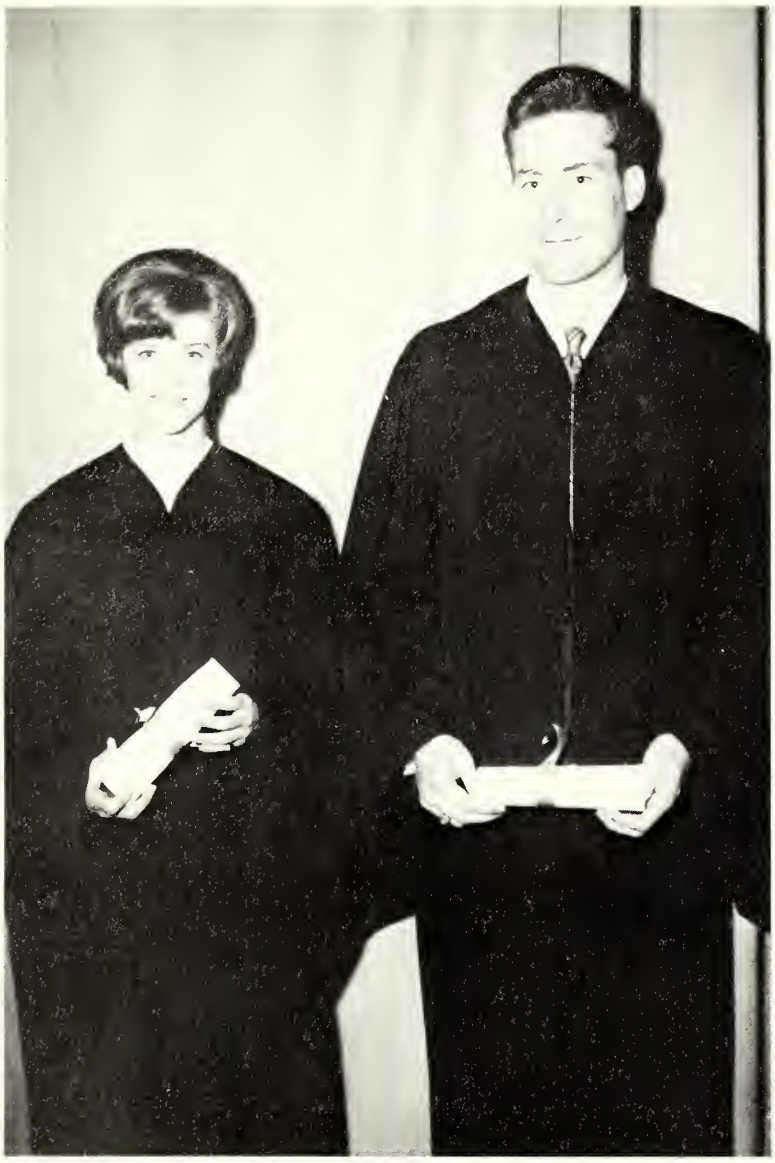

McMurran Scholars — Rosina Holtz and Hubert Linehan

Sharan McJiltan — Apple Blossam Princess

Harriet LeDane — Alpine Festival Princess

Cheerleaders — Jane Mullen, Sue Taylar, Danna Teare, Jayce Bullack, and Susan Davis

ALUMNI ACTIVITIES

Alumni officers: Mr. Donald Mickey, president, Miss Jean Elliott, treasurer, Mr. Charles Unseld, corresponding secretary and outstanding alumnus of 1967, Miss Elizabeth Wysong, secretary, Dr. James Hutzler, vice president.

Dr. William J. Elna, associate secretary of the American Association of School Administrators, presents President Ikenberry with a check for $10,000 for the Shirley Cooper Memorial Scholarship. Mr. Mickey and Mrs. Cooper at the right.

SENIOR RECEPTION

Graduates, their families and friends gather in the lovely gardens at Papodicon for the annual senior reception.

McMurran Scholars, Rosina Holtz and Bob Cianelli, President of Student Senate, lead the Commencement procession.

The Honorable Hulett C. Smith, Governor, State of West Virginia — Commencement Speaker.

COMMENCEMENT 1967

Graduates and faculty return their caps and gowns after Commencement.

Wayne Shives receives his diploma from President Ikenberry.

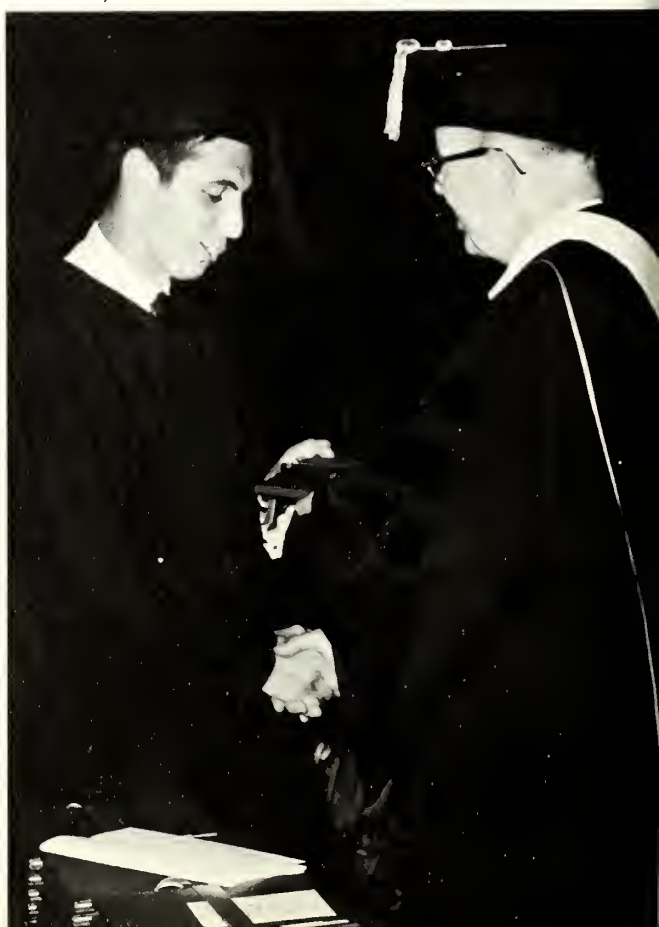

Baccalaureate speakers: President Ikenberry, Most Reverend Joseph H. Hodges, Bishop of Wheeling, Dean Slonaker, Father Ryan, and the Reverend Mr. George Johnston.

Closing out his tenth year of coaching, Jesse Riggleman saw senior Earl Batten nominated on the Small College All American team.

Lacking experience and riddled with injuries, the Rams closed out a losing season with a 1-8 record.

The best performance of the Rams this year was the game against the Concord Mountain Lions. The Rams were described by Concord's coach as "the hardest hitting team that the Mountain Lions had faced." This in itself was a feat because Concord was rated thirteenth among small colleges in the nation.

Since the Rams had only two seniors on the 1966 team, prospects for next year's season look bright.

FOOTBALL

1966 SCOREBOARD

	AWAY	HOME
Fairmont	45	7
Hampden-Sydney	35	0
West Va. State	9	0
Gallaudet	7	47
West Va. Tech	9	0
Case Tech	21	15
Concord	20	7
Randolph-Macon	35	0
Bridgewater	13	6

1966 FOOTBALL TEAM: First Row: Ron Dickerson, Calvin Peterson, Dennis Drewyer, Jerry Bucey, Dave Rigot, Dexter Bender, Roger Zirkle, Mike Sosslau, Earl Batten, Pat Ruda, Kip Frace, Dean Hoult, Jim Pulchine, MacArthur Buzzard, Reggie Swanson. **Second Row:** Reves Childress, Buzzy Ritenour, Harding Wescott, Jerry Mezzatesta, Bill Funk, Jim Auxer, John Bannister, Wayne Whitmore, John Williams, Dick Shockey, Butch Hall, Ron Woodward, Dave Shahan. **Third Row:** Delmas Mongold, Hol Grau, Al Grau, John Douglas, Lynn Carr, Gary Ball, Ronnie Gray, Gary McEldowney, Frank Aliveto, Peter Schlehr, Kervin Miller, Dennis Keffer, Coach Jesse Riggleman. **Fourth Row:** Al Lueck, Riger Irvine, John Zuk, Bob Denton, Ed Testa, Steve Baldwin, John Cottille, Larry Shank, Ray Nopper, Gary Hall, Bill Lewis, Coach John Spencer, Hugh Keatley, Rosco Warner.

Phi Sig's Horn

Our Mascot — Ike II

TKE's Bell

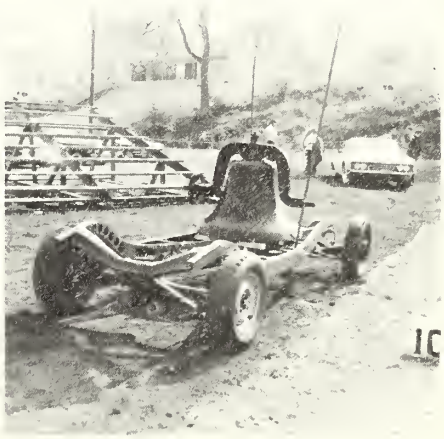

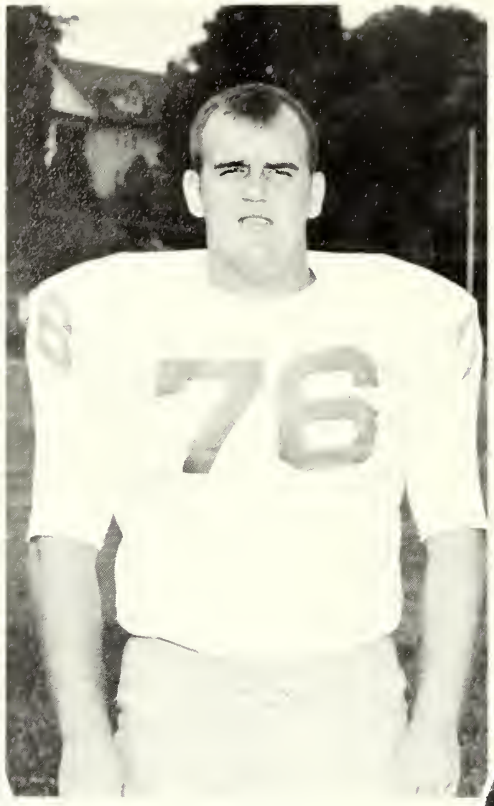

Lynn Carr
WVIAC Honorable Mention
MASON-DIXON First Linebacker

Ron Dickersan
WVIAC Honorable Mention
MASON-DIXON Honoroble Mention

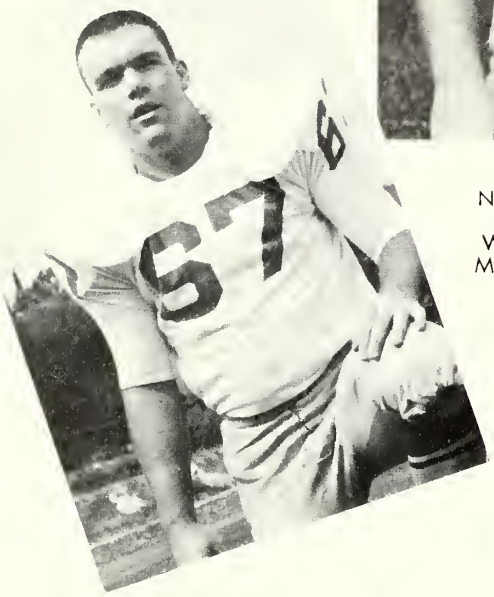

Earl Batten
Nominated as Small College
All American Tackle
WVIAC Honorable Mention
Mason and Dixon Honorable
Mention

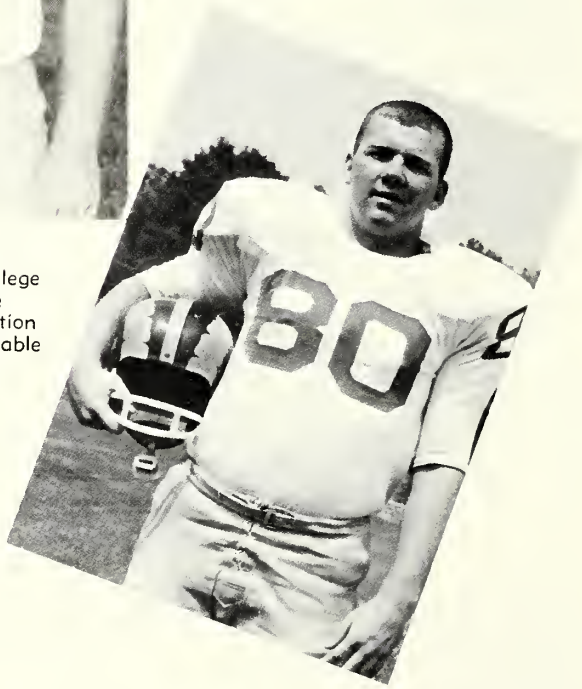

Kip Frace
WVIAC Honoroble
Mention
All NAFA
Honorable Mention

Pat Ruda
Senior Outstanding
Punter

Which way to the field?

FOOTBALL

Some square dance call
Heel, toe, 1, 2, 3 . . .

It's Mine!

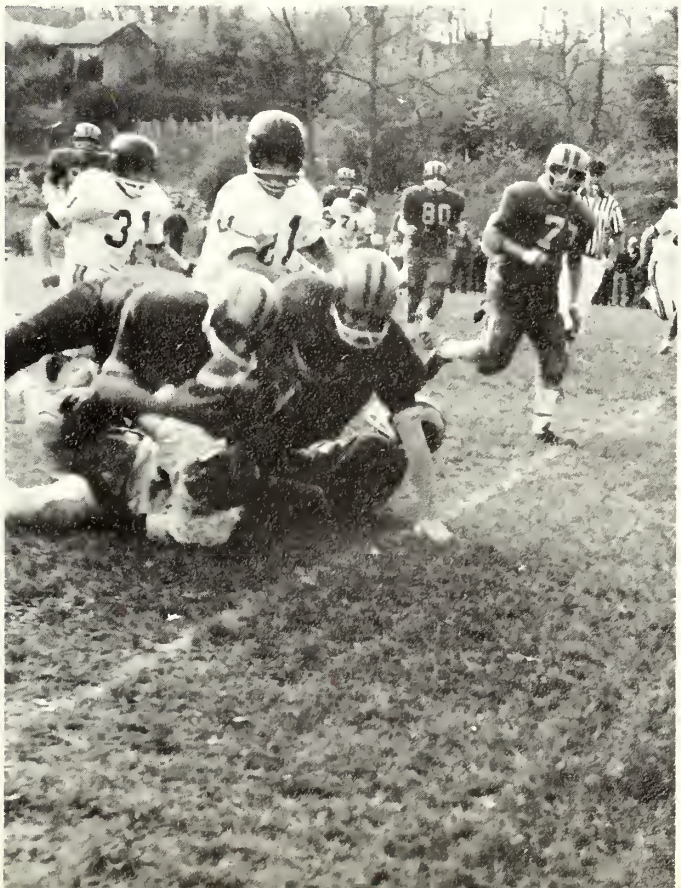

Front Row: William Lind, Poul Miller, Doug Hood. **Back Row:** Cooch Fieger, Preston Best, Skip Hole, Poul Long, Ron Koski.

Cooch Erwin Fieger

SWIMMING

After successfully winning five of the six WVIAC swimming chompionships, the Shepherd College tonkmen begon their work in October — hoping for onother successful seoson and onother WVIAC crown. After a proctice meet and two regular season meets, the Shepherd College swimmers had to call a halt to their schedule because of a failure in the heating system in the Physical Education Building, which caused a frigid pool.

Poul Long ond Ron Koski, both sophomores, were elected co-captains for the 1966-1967 season.

Even though Shepherd could not defend its conference crown this year, next year's swimming season looks brighter with the returning lettermen ond record holders.

GOOD LUCK Tonkmen — Next Season.

Kneeling: "Chas" Caffman, Sanny Haeltzel, Charles Ash, Wayne Harris, Mike Laavis, Dennis Drewyer. **Standing:** Jerry Ingram, Larry Lauffer, Dave Chaplin, Clark Hamiltan, Caach Carl Hartman.

BASKETBALL

Completing his fifth year at Shepherd College, Coach Carl Hartman leaves Shepherd with its best overall record and is the man responsible for ending the jinx at the WVIAC tournament.

On February 20, 1966, the Rams defeated Alderson Broaddus in the WVIAC post season tournament for the first win in 27 years. Hartman's club went on to win third place trophy in the WVIAC tournament.

The 1966-1967 season of Shepherd started out slowly because of the lack of experience. The Rams had only one senior, Charles Ash, who with the help of the co-captains Wayne Harris and "Chas" Coffman helped build up the young team. After long hours of hard work and defeats, the Rams showed improvement toward the end of the season by winning the majority of the games.

The Rams defeated Alderson Broaddus by six points in single overtime at the WVIAC tournament and lost to the powerful team of West Virginia State.

Highlights of the season were:

(1) Dennis Drewyer scoring 35 points against Alderson Broaddus and appointed member of all-tourney squad.

(2) Wayne Harris averaging 18.6 points per game and making the WVIAC All Conference team.

(3) Mike Loovis receiving WVIAC All Conference Honorable Mention.

(4) Rick Trois becoming statistician of the year.

Basketball Caach Carl Hartman brings hame the basketball fram the WVIAC taurnament.

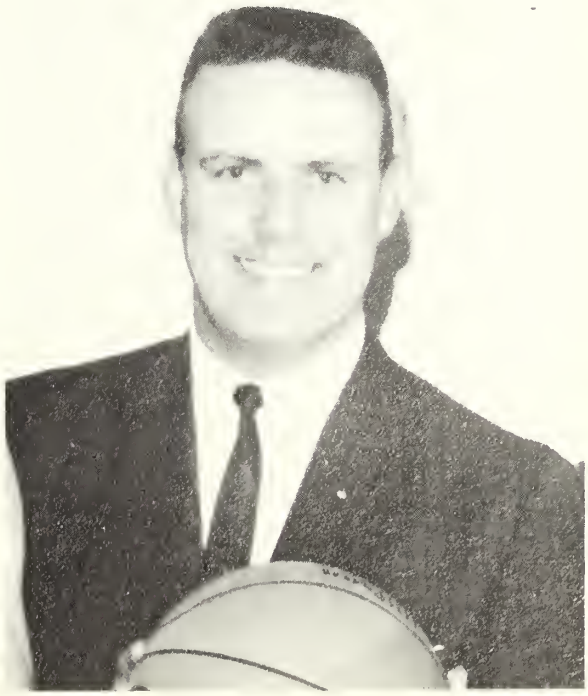

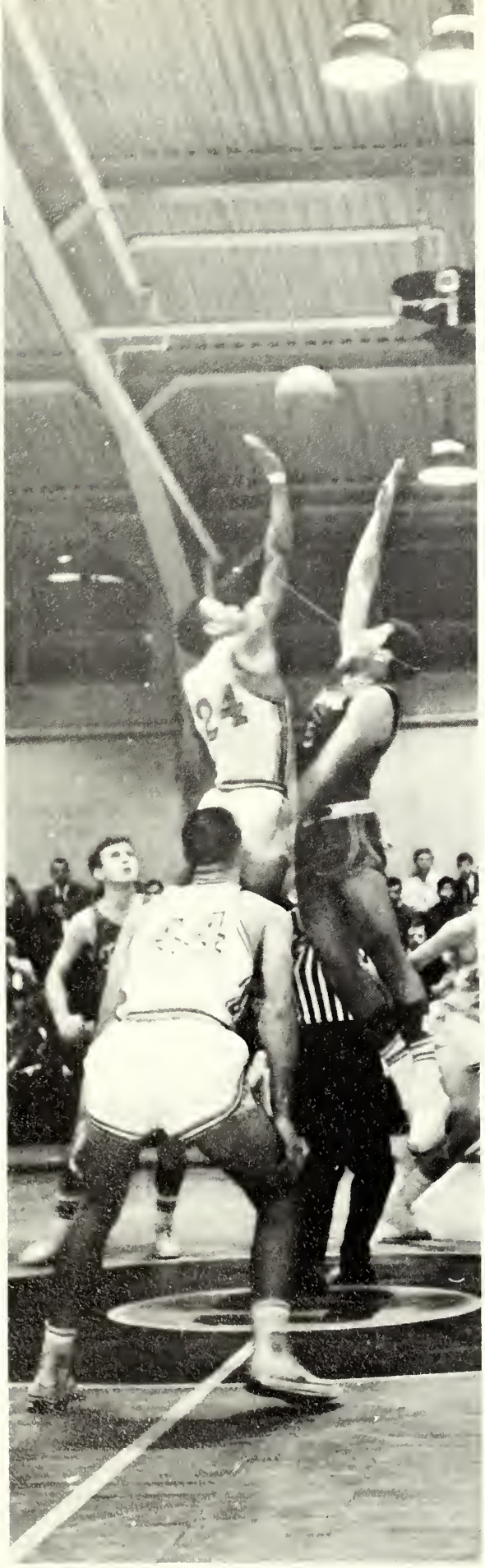

Shepherd is up for the opening toss.

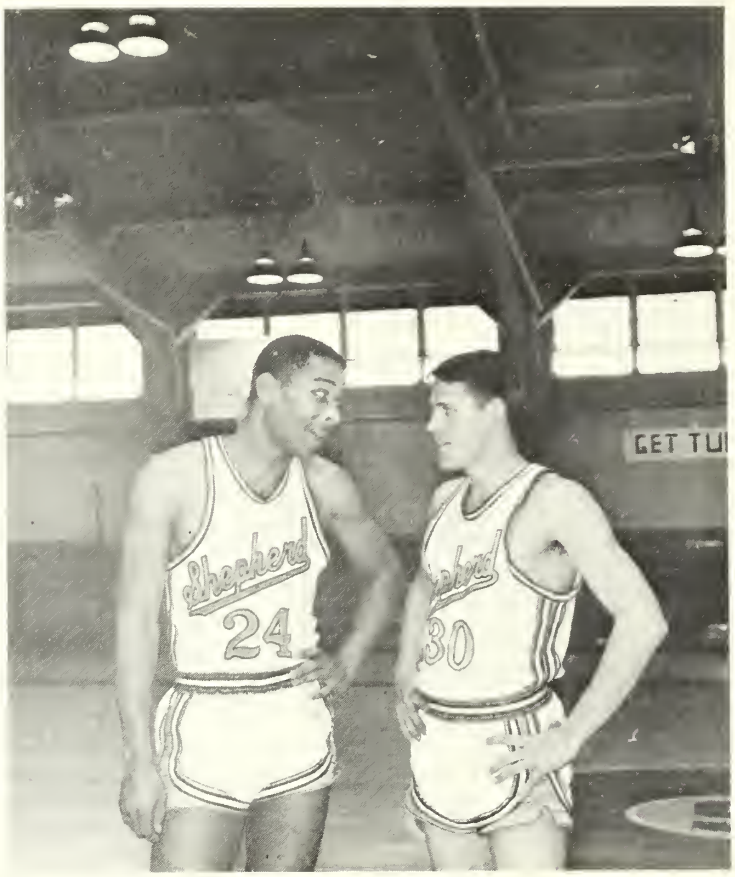

Co-captains—Wayne Harris and Charles Caffman.

Did "Chas" Caffman get the tap?

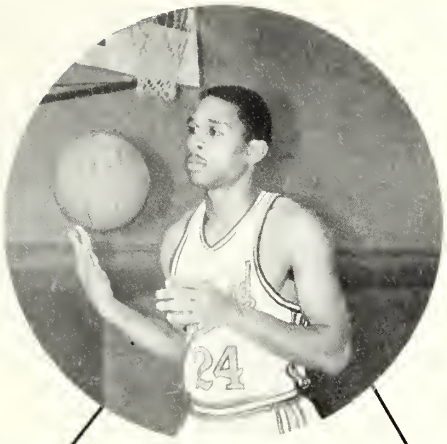

Wayne Harris

"Chas" Coffman

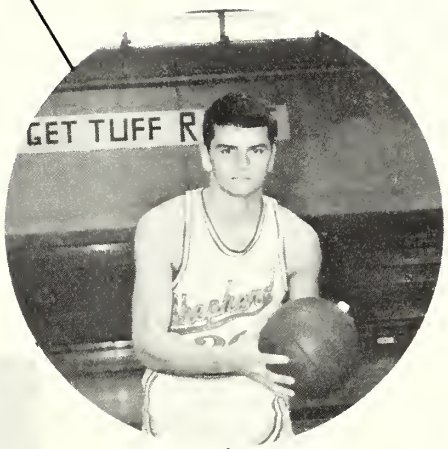

Dennis Drewyer

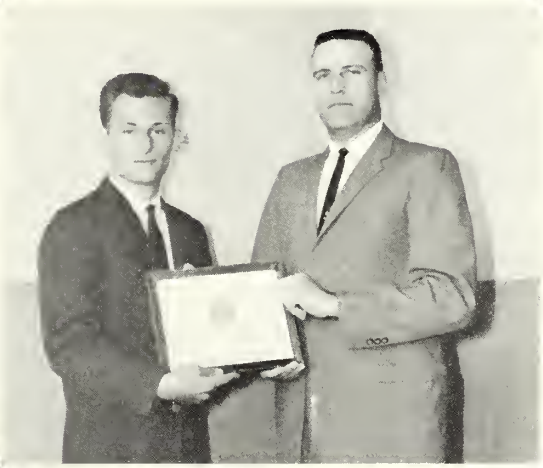

Coach Hartman presents Rick Trais with the Statistician of the Year award.

Mike Loovis

Charles Ash

First Row: "Chas" Coffman, Rick Trois, Sonny Hoeltzel. **Second Row:** Coach Hartman, Bruce Davidson, Tom Keckler, Casey DeLauter, Dennis Drewyer, Buck Gardner, Larry Shank, Dwain Donaldson, Roland Hamilton. **Third Row:** Leo Duncan, Tommy Thomas, Tommy Washington, Ben Dorsey, Walter Duke, Jomes Minghini, Jim Jones.

BASEBALL

Leo Duncan picks up his mask for the starting of the game.

Shepherd's boseboll teom closed out its 1967 sea son with a 6 - 5 record. Cooched by Carl Hartmon, the boseboll team beat Boltimore University which won the Moson-Dixon Chompionship.

With only four seniors on the squad, we con look forword to the 1968 seoson with high hopes.

Leoding the teom with a .500 overoge, Jomes Minghini is only a freshman ond has three more years of eligibility. Another teom mainstay was Tommy Thomas, o junior who led the pitching staff with o 4 - 1 record and an ERA of 1.62.

Roland Hamilton worms up to bot.

Tammy Thomas releases his knuckle ball.

Seniors of the "67" team: Casey DeLauter, Buck Gardner, Lea Duncan, Roland Hamilton.

Which way to go?

MEN'S INTRAMURALS

Block - that - shot!

Handball anyone?

Tennis doubles?

First Row: Linda Harrison, Jeanne Little, Trish Davis, Elaine Gray. **Second Row:** Judy Snyder, Danetta Childers, Denise Ruhl, Cindy Bennett, Judy Williams. **Third Row:** Candy Calvert, Linda Dadson, Carol Kamensky, Jeanne Ellen Smith, Judy Michael, Jo Coleman.

WOMEN'S INTRAMURAL BOARD

The women's intramural program got a boost this year with a new advisor, Miss Beverly Holden, and the formation of the Women's Intramural Board to assist her. The Board was striving for 100 per cent participation in intramurals by offering a wide variety of activities.

Field hockey and tennis teams attended a Sports Day at the University of Maryland. The volleyball and basketball teams won the first place trophy at the Frostburg Invitational.

There has been much interest and enthusiasm in the overall intramural program this year.

Looking forward to the future, the women hope to have more activities offered and a Women's Recreation Association instead of the Women's Intramural Board. All the Way! With a WRA!

Miss Holden, Advisor

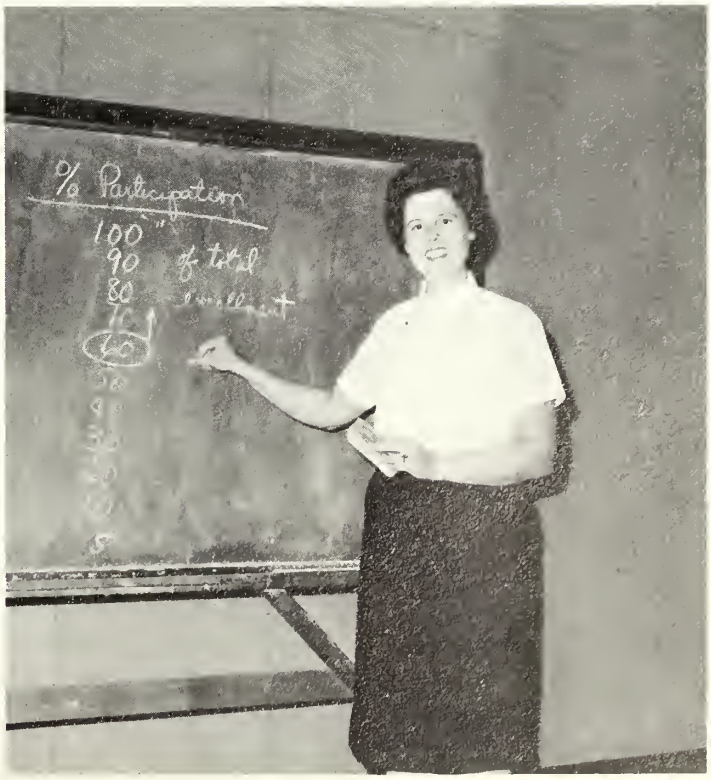

BASKETBALL CHAMPIONS

First Row: Sherry Eshbach, Ruth Knicely, Kathy Wilt. **Second Row:** Barbara Hudsan, Anita Byham, Judy Michael, Janice Park.

VOLLEY BALL AND FIELD HOCKEY

First Row: Judy Hite, Pat Snell, Trish Davis. **Second Row:** Ja Coleman, Jinx Woodward, Judy Beard, Marti Schriver, Sallie Browning

FIELD HOCKEY TEAM

First Row: Denise Ruhl, Ellen Cloud, Marie Hillard. **Second Row:** Ja Caleman, Marti Schriver, June Dudraw, Trish Davis.

TENNIS TEAM

Jeonne Little, Carol Kamensky, Eloine Gray, Condy Calvert, Judy Snyder.

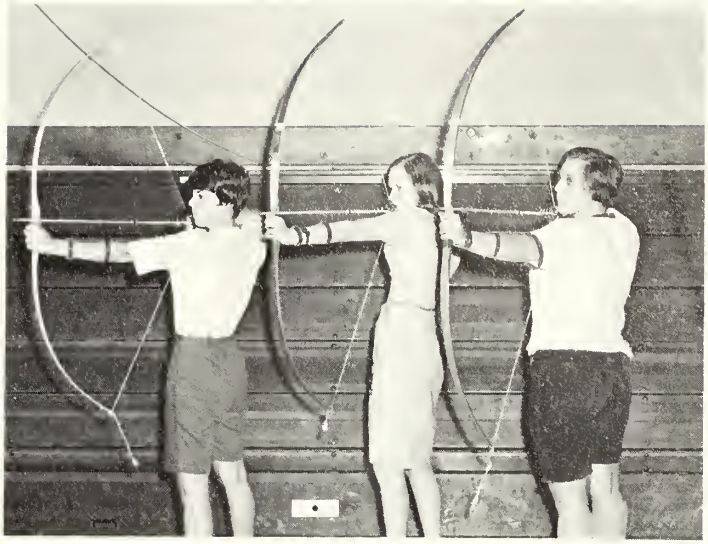

ARCHERY CHAMPIONS

Jeonne Little, Dolly Gouggel, Jo Colemon.

FROSTBURG TEAM

TABLE TENNIS

Judy Snyder, Jeonne Little, Jo Colemon.

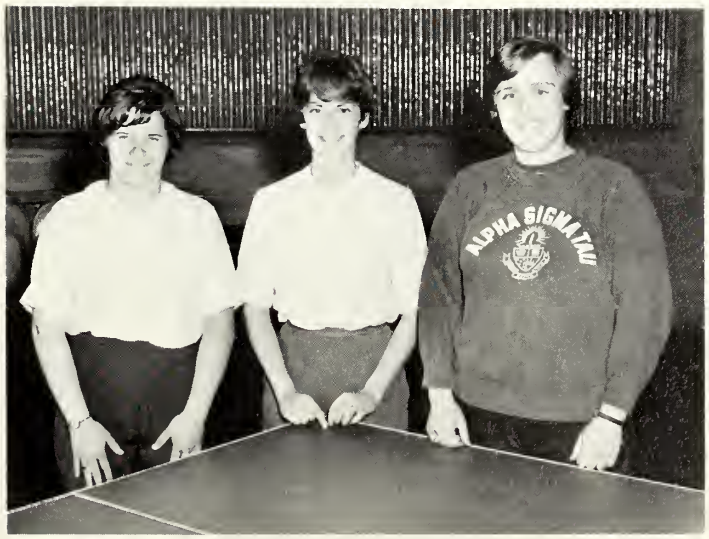

BADMINTON CHAMPS

Jeanne Little, Elaine Gray, Morti Schriver.

ARCHERY

GYMNASTICS WORKSHOP

HORSEBACK RIDING

COED ACTIVITIES

SKIING

BOWLING

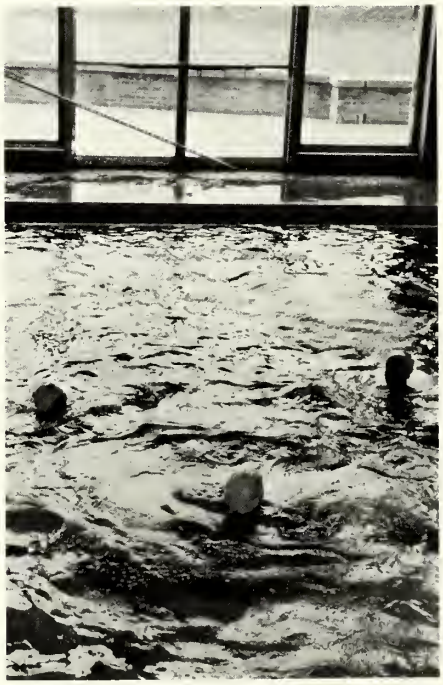

SWIMMING

STUDENT SENATE

OFFICERS: First Row: Dean Bates, Advisor; Earl Chapman, President. **Second Row:** Azmi Uthman, Vice President; Nancy Cline, Secretary; Phil Spaulding, Treasurer.

The moin orgon of student government on campus is the Student Senate. Composed of senotors from oll compus organizotions, it represents the student body in compus improvements ond oll octivities concerning students. Annuolly this group sponsors the Homecoming Donce and the Queen's Boll. This year the Senote endeovored to promote student owareness of contemporary problems by sponsoring student representotives to Challenge '67 ond to the Conference on Students and Poverty, to provide for the expression of opinion by exploring the need for o student journol, the Journol of Opinion, ond by initioting periodic meetings of the college community.

First Row: Jo Anne Santucci, Claire Hartman, Cheryl Ellsworth, Ann Wilson, Nancy Cline, Joyce Thomas, Judy Beard. **Second Row:** Robert Keesecker, Joseph Thomas, Michael Sosslau, Sharon McJilton, Sue Taylor, Mary Chittum, Wallis Snyder, James Hoapengardner, Bill Valentine, Earl Chapman. **Third Row:** Gordon Switzer, Mike Welshans, Frank McCraw, Hubert Lineham, Michael Kelly, Philip Spaulding, Henry White, Azmi Uthman, Dean Bates.

STUDENT COURT

The judicial power in student government is invested in the Student Court, made up of four associate judges and one chief judge. The authority of the Court extends both as law and fact to all cases and controversies arising under the Student Body Constitution, and to all cases arising between or among students, organizations, or the Student Senate. The Court also has the power to review and revise decisions of all other campus courts.

Seated: Virginia Gibbans, Azmi Uthman, Chief Judge. **Standing:** Allen Weeks, Frank McCraw, Gilbert Bergquist.

Seated: Maritta Perry, Cheryl Wine, Beverly Wishard. **Standing:** James St. Clair, Mr. William Vaughn, William Valentine, John Warnick.

SHEPHERD CENTER

The Shepherd Center is a focal point of college community life and is governed by a Board which aims to provide educational, social, and cultural opportunities for students outside the classroom. Throughout the college year, the Board's committees and staff provide varied programs including lecture series, art displays, the annual Spring Weekend, and the annual Arts Festival. A book review hour and intramural College Bowl were the highlights of this year's activities.

RESIDENCE HALLS

GARDINER HALL

First Row: Betty Brendle, Administrative Vice President; Pat Shaull, President; Carolyn Rexrode, Secretary. **Second Row:** Charlotte Dashiell, Wing Representative; Claire Hartman, Senatar; Jeanne Little, Intramural Chairman; Margie Shumate, Wing Representative; June Yakstis, Wing Representative; Barbara Fitzwater, Wing Representative; Susan Urbanski, Wing Representative.

The new residence hall for women, opened this fall, was named in honor of Mrs. Mabel Henshaw Gardiner, who served the institution from 1903 until 1941. Gardiner Hall, a modern, spacious four-story building, is the physical structure which provides women with the means for the pursuit of academic goals, pleasant social life and the opportunity for participation in and leadership of student government. The House Council, composed of Gardiner Hall residents, endeavors to control all activities pertaining to the conduct of women in the hall and to assist in the promotion of cultural and recreational activities. Also located in Gardiner Hall is a modern infirmary serving the residents of the dormitories.

KENAMOND HALL

Kenamond Hall, the new residence hall for men, was named for A. D. Kenamond who served Shepherd College as professor and dean for thirty-six years. In a few short months the student government of the hall has completed its constitution and initiated plans for hall improvement, such as a stereo for the main lounge and the aesthetic beauty in general. Kenamond Hall has as an immediate and long range goal the development of responsible citizenship through experience in democratic group living.

First Row: Richard Trois, Wing Representative; Roy Napier, Wing Representative; Richard Hickman, Wing Representative; Donald Knotts, Treasurer. **Second Row:** Amon Grantham, Alternate Senator; Elvin Rose, Wing Representative; Russell Edwards, Wing Representative; Fred Ash, Wing Representative. **Third Row:** Dave O'Hara, Wing Representative; Hubert Linehan, Senator; Charles Ash, Vice President; Wayne Harris, President.

MILLER HALL

Miller Hall, erected in 1915, is a three-story colonial residence hall for women, named for former President Thomas C. Miller.

First Row: Donetta Childers, Becky Fleenor, Lynn Wiley, Laura Santucci, Mary E. Coonts, Marie Hillard. **Second Row:** Betty Inskeep, Arlyce Haslacker, Connie Kiefer, President; Mrs. Shull, Resident Counselor. **Third Row:** Margie Foster, Lynn Kettle, Paulette Henderson, Linda Price, Lois Walstad, Marty Travis, Joann Smith, Susan Coulter, Sherrie Parker.

BOTELER HALL

Alexander Robinson Boteler Hall, located on a commanding site overlooking the Potomac River, is a modern three-story, fireproof structure erected in 1952.

Seated: Gory Barr, Lynn Hall, Rodney Hose, Resident Counselor; Robert Drawbaugh, President; Richard Cain. **Standing:** Jerry Fisher, Eric Nelson, Frank Ramberg, Eston Burge, Skip Choate.

TURNER HALL

Turner Residence Hall, a modern three-story brick structure, was dedicated in 1961 in honor of Miss Ella May Turner, professor of English.

Foreground: Mary Spence, Amy Largent, Sue Taylor, Audrey Hedrick. **Seated:** Mary Chittum, Miss Fee, Resident Counselor; Linda Smith, President; Winnie Vance. **Standing:** Jill Kostyk, Priscilla Owens, Marge Hanna, Marlo Dunn, Marti Schriver, Bonnie Bond, Ann St. John. **Second Row Standing:** Beverly Kautz, Arlene Dilks, Joyce Thomas, Sally Holme, Kathy Dyer.

ALPHA BETA ALPHA

One of the oldest organizations on the college campus, Alpha Beta Alpha, a national undergraduate library science fraternity, aims to recruit new members for its profession and to further the professional knowledge and interest of its members. It strives to acquaint its members with career opportunities in the field of library science and to promote fellowship among librarians.

OFFICERS: First Row: Mary Knott, Senator; Jill Kostyk, Pledge Captain. **Second Row:** Alice Knott, President; Wallis Snyder, Secretary-Treasurer; Betty Mann, Vice President.

First Row: Sara Taylor, Beverly Kautz, Winnie Vance, Betty Teets, Mary Knott, Rebecca Miller, Jill Kostyk. **Second Row:** Wallis Snyder, Alice Knott, Sue Taylor, Cheryl Flogg, Donna Strosnider, Miss Jean Elliott, Advisor; Priscilla Owens. **Third Row:** Mr. Floyd Miller, Mrs. Adrian Hughes, Professional Members; Paula Nesmith, Arna Arnold, Betty Mann, Paula Rockwell, Delores Ford.

ALPHA PSI OMEGA

PLEDGES: John Gobbert, Jeanne McClung, Julie Graham.

Alpha Psi Omega, a national honorary dramatic fraternity, aims to provide students with an opportunity to participate in educational theatre on an extra-curricular basis and to promote dramatic activities on the campus. Membership honors those persons who have contributed in the field of drama, theatre, and stage. Among the important events presented this year by Alpha Psi Omega were several one-act plays and two three-act plays, one of which was a part of the Annual Fine Arts Festival.

Seated: Pat Snell, President; Dr. Vera Malton, Advisor; Judith Stump. **Standing:** Professor Wade Banks, Advisor; Sandra Cookus, Secretary; Mory Chittum, Treasurer; Thomas Kelch.

OFFICERS: Samuel Lucas, President; Betty Brendle, Secretary; Sue Delauney, Publicity Chairman; Kathy Hoagland, Treasurer.

BETA IOTA OMICRON

The purpose of Beta Iota Omicron is to offer an opportunity to those students interested in biology and related sciences to share scientific information and to develop personal relationships with their instructors and other persons of noted importance in their fields. It is the desire of this organization to make collections and studies in biology which will be of importance to the exploration of biological life in this area and of use to its members in obtaining practical experience in biological research and scientific studies. The highlights of the program this year are the annual spring field trip to Camp Pinnacle, completion and organization of the new green house, and maintenance of stock cultures for use by the biology department and area high schools.

First Row: Dr. Carl Bell, Richard Trois, Elvin Rose, David Little, Sharon Fulk, Lynn Calvert, Julie Kilmer, Linda Kerns, James Pulcine, James Jones, Professar Paul Saab. **Second Row:** Prafessar Ray Harris, Charles Ash, Frank Ramberg, Danald Bawermaster, Ken Ray, Phil Spaulding, Mike Athertan, Brent Nartan, Raland Hamilton, Ronald Watring, Russ Edwards, Gary Spanaugle, Samuel Lucas. **Third Row:** Allen Kline, Susan Owens, Pat Williams, Rachel Karzep, Sue Delauney, Janice Laidlow, Betty Brendle, Linda Miller, Jeanne Irving, Kathy Haagland, Ellen Claud, Judy Snyder, Kent Hedges.

COLLEGE BAND

The Shepherd College Concert Band is a musical organization that offers interested students an opportunity to study and perform the best of band literature, provides a laboratory group for classes in conducting and arranging and presents music which will increase student appreciation of good music. Outstanding performances were given by the Band at their fall and spring concerts, the dedication of the new dormitories, the Annual Fine Arts Festival, and the Annual Spring tour. Their major project of the year was the formation of a Stage Band.

OFFICERS: Mark Hilt, Vice President; Colleen Teare, Secretary-Treasurer; Thomas Lowry, President.

First Row: Barbara Browning, Cathy Hartley, Cynthia Grove, Cheryl Ellsworth, Linda Riegle, Mary Jane Miller, Ronnie Linder, Barbara Bealman, Dr. Grumley. **Second Row:** Donna Williamson, Alice Chase, Connie Barron, Miriam McMillan, Galen Reeder, Sandra Albert, Linda Price, Sharilyn Bovey, Mary Kaye Mauck, Linda Bell, Glenn Paddock, Rebecca Wiley, Nancy Kerns, Richard Hickman, Laverne Harrison. **Third Row:** Oscar Reeler, Daris Albright, Fred Willis, Stanley Dent, Russell Chaney, John Cushwa, James Alkire, David Edwards, Elizabeth Shawen, Jack Brady, Mike Kretzer, Linda Twigg, Jeff McNealy, John Hall. **Fourth Row:** Harold Chamblin, Nancy Sheppard, Jerry Dunn, Ronald Shade, Jerry Smith, William Kieldsing, Tom Lowry, Frank Ramberg, David Wilson. **Fifth Row:** Mark Hilt, Donna Teare, Colleen Teare, Larry Webster.

COLLEGE CHOIR

James St. Clair, Secretary; Cheryl Ellsworth, Senator; Stanley Dent, Vice President; James Lawson, President.

The College Choir, under the direction of Professor Elbert Morton, studies and interprets various choral styles found in past and present musical literature. It is composed of both music and non-music majors who find choral experiences rewarding. This year, the choir participated in the Residence Hall Dedications and performed for many civic organizations in this area. The highlight of the year was the Annual Spring Tour throughout central West Virginia.

First Row: Sonja Welk, Eleanor Spohr, Colleen Teare, Nancy Kerns, Cheryl Ellsworth, Sue Dewaal, Peggy Stover, Margaret Hamstead, Majorie Foster, Laura Santucci, Linda Twigg. **Second Row:** Sherry Reid, Pam Hill, Nancy Miller, Diana Knott, Evelyn Pickett, Steve Handzo, Glenn Paddock, Sally Geer, Barbara Stiles, Sue Secrist, Betty Overby, Nancy Maddex. **Third Row:** Harriet LeDane, Claire Hartman, Paula Mayes, Mary Battista, Richard Krutchley, David Edwards, David Hood, Cheryl Miller, Carol Sanders, Margaret Shumate, Cindy Thurston. **Fourth Row:** Holly Copeland, Miriam McMillan, Sharon Young, Paul Harrison, James Lawson, Stanley Dent, Lynn Hall, Donna Lawton, Tony McCall, Sue Coulter, Nancy Sheppard. **Fifth Row:** Fran Booth, Mr. Morton, Jim St. Clair, Daris Albright, John Gabbert, Roy Gindlesperger, Jim Bachtell, Oscar Reeler, Doug Hovatter, Ed Donnelly, Ann St. John, Janet Morris, Sandy Albert.

DELTA SIGMA PI

Delto Sigma Pi is a professional fraternity orgonized to foster the study of business in universities, . . . to promote closer affiliotion between the commercial world and students of commerce, ond to further o higher stondard of commerciol ethics ond culture and the civic and commercial welfare of the community.

Epsilon Kappo Chopter sponsors tours of locol corporations and a series of guest speokers. The first semester the chapter toured the Federol Reserve Bank of Richmond, and the second semester visited the Martin Morietta Company in Boltimore.

The chopter celebrated its sixth onniversory on Februory 18, 1967, when the fraternity's Grond President, Mr. M. John Marko, spoke ot the chopter's combined initiotion ond anniversory bonquet.

The chopter received the highest roting in chopter efficiency in the fraternity's Eostern Region of twenty colleges ond universities in 1964 ond 1966.

OFFICERS: First Row: Don Pontius, President; John Updike, Senior Vice President. **Second Row:** John Warnick, Vice President; Larry Emge, Recording Secretary; William Brenner, Corresponding Secretary. **Standing:** Joseph Thomas, Treasurer; Frank McCraw, Historian; Mr. John Beccaris, Advisor; Michael Sosslau, Chancellor.

First Row: Jim Hockenberry, Frank McCraw, Brad Waldeck, Don Pontius, John Updike, Rick Wachtel, Jerry Lyons, Michael Sosslau. **Second Row:** Tom Bender, Mike Welshans, Bill Kesecker, Joseph Thomas, Norman Sites, Darrell Hogbin, John Williams, Larry Emge, Calvin Whittington, Mr. John Beccaris, Advisor. **Third Row:** Charles Rannells, Jim Stitely, John Strider, Bill Brenner, John Warnick, Cecil Arnold, Don Snively, Garry Walker, Dick Snyder, Dean Hoult, Bill Robinson.

HOME ECONOMICS CLUB

Orgonized within the home economics department, the chopter purpose is to develop professionol ottitudes in college home economics through individuol ond group work. Eoch yeor, the chopter members demonstrote their competence through numerous boke soles. The highlights of their activities this yeor were o visit to Cleorbrook Woolen Mills in Cleorbrook, Virginio, ond porticipotion in the spring state meeting of the West Virginio Home Economics Associotion.

OFFICERS: First Row: Elaine Hamner, Vice President; Becky Wiley, President. **Second Row:** Nancy Huston, Secretary; Barbara Browning, Treasurer. **Third Row:** Mary Cockey, Reporter; Judy Owens, Alternate Senator.

First Row: Sally Grimes, Nancy Huston, Dotty Grier, Polly Stump, Becky Wiley, Alice Hevner, Joyce Parker, Mrs. Begole, Carolyn Rexrode. **Second Row:** Elaine Hamner, Mary Cockey, Pam Link, Grace Baylor, Beverly Wishard, Linda Harrison, Suzanne Weatherholt, Claire Hartman, Kleta Kinney, Margie Young. **Third Row:** Janice Ott, Linda Gill, Sally Browning, Nancy Henderson, Kay Reed, Ruth Mitchell, Linda Snyder, Nancy Ruth, Cheryl Wine, Judy Owens, Barbara Browning.

INTERNATIONAL RELATIONS CLUB

OFFICERS: Seated: Wally Snyder, Senatar; Margaret Seidler, Secretary. **Standing:** James St. Clair, Alternate Senatar; Jahn Michael Kelly, Treasurer; Azmi Uthman, President.

The purpose of the International Relations Club is to promote interest in the world's political, economic and social problems. The I. R. C. offers its members in particular and students in general an opportunity to discuss and exchange views on such problems in order to establish better understanding of their cause and effect upon nations. As in the past, it was a project of the IRC to bring distinguished speakers to the campus, the first of whom was a representative of the Americans for Democratic Action. The highlight of their program this year was a seminar on world affairs for high school students.

First Row: Allen Weeks, Barbara Peer, Wally Snyder, Margaret Seidler, Azmi Uthman. **Second Row:** Mr. Carvel Painter, Ray Napier, Steve Hyre, Jahn Michael Kelly, Gilbert Bergquist, James St. Clair, Gardan Switzer.

KAPPA DELTA PI

OFFICERS: Seated: Ernest Woods, Treasurer; John Michael Kelly, Senator **Standing:** Linda Snyder, Secretary; Jeanne Little, Vice President; Susan Mark, President.

The aim of the Delta Psi Chapter of Kappa Delta Pi, a national society in education, is to encourage high professional, intellectual, and personal standards in its members and to recognize outstanding contributions in the field of education. Annual activities for this honor society are formal initiations and banquets honoring new members every fall and spring, and a tea the second semester for those students making the Dean's List the previous semester. This year the Delta Psi chapter attended the Regional Conference at Shippensburg, Pennsylvania, and sponsored a field trip to the Special Education Center in Hagerstown, Maryland.

First Row: Dr. William Speg, Linda Snyder, Susan Mark, Jane Mullen. **Second Row:** Daris Albright, Barbara Peer, Jeanne Little, Caralyn Rexrode, Betty Ja Strider Walter, Ernest Woods.

KAPPA OMICRON PHI

The purpose of Kappa Omicron Phi is to further the best interests of home economics in colleges throughout the country. Through local chapters and the national organization, it encourages professionalism in the field of home economics. Kappa Omicron Phi strives to develop women with higher ideals of sane living, with deeper appreciation of the sanctity of the American home, and with broader social and higher intellectual and cultural attainments. Regular activities of this organization consist of panels and informal lectures concerning the home economics profession and human relations, and the recognition of an outstanding freshman and senior in home economics on Student Recognition Day.

OFFICERS: Seated: Margie Young, First Vice President; Jonice Ott, President; Lindo Gill, Second Vice President. **Standing:** Linda Snyder, Treasurer; Carolyn Rexrode, Recording Secretory; Alice Hevner, Corresponding Secretary.

Seated: Anno Smoll, Joyce Parker, Mrs. Bruce Begale, Carolyn Rexrode, Alice Hevner.
Standing: Linda Snyder, Margie Yaung, Kleta Kinney, Ruth Mitchell, Lindo Gill, Jonice Ott.

MENC

The oims of the Shepherd Chopter of Music Educotor's Notionol Convention ore to provide on opportunity for professionol development for college students of music educotion ond to make it possible for students to further their education through participation in stote, division, ond national meetings of the orgonizotion ond through on-campus octivities of the chopter.

First Row: Colleen Teare, Secretary-Treasurer; Cheryl Ellsworth, Vice President. **Second Row:** Oscar Reeler, President; Barbara Bealman, Senatar. **Third Row:** Mark Hilt, Alternate Senator.

First Row: Stanley Dent, Cheryl Ellsworth, Sherry Reid, Nancy Kerns, Colleen Teare, Linda Twigg. **Second Row:** James Lawsan, Daris Albright, Sharilyn Bovey, Laverne Harrison, Margaret Hamstead, Sandra Albert. **Third Row:** David Edwards, Glenn Paddock, Nancy Sheppard, Miriam McMillan, Diana Knott, Fred Willis. **Fourth Row:** Thomas Lowry, Galen Reeder, Mike Kretzer, Lynn Hall, John Cushwa, Mark Hilt. **Fifth Row:** Professor Morton, Advisor, Oscar Reeler, Russell Chaney, Gary Hartle, David Wilson.

RAMS CLUB

Organized especially for the varsity lettermen on campus, the Ram's Club encourages participation in and support of the various collegiate athletic and intramural sports programs offered on and off the college campus. The highlights of this year's activities were dances in the fall and spring and a spring banquet. An annual project for the club is selling refreshments at all home football and basketball games.

First Row: John Douglos, Casey Delauter, Dove Shahan, Woyne Horris, Eorl Batten, Bill Kapp, Tom Sullivon, Gary Ball, Steve Zomon. **Second Row:** Tom Henderson, Jim Jones, Ron Dickerson, Steve Boldwin, Ron Woodword, Charles Woodward, Dwoin Donaldson, Ed Testa, Al Grou, Bill Volentine.

OFFICERS: Standing: Mike Atherton, President; Ronald Linder, Senator; Douglas Fieger, Vice President.

SIGMA PI EPSILON

The Sigmo Pi Epsilon Chemistry Society is on ossociotion of students with o common interest in chemistry. It strives to further this interest by fostering o spirit of professionol pride omong members ond by being of service in promoting chemistry os o profession. Annuolly, this club provides professionol contoct with the Americon Chemicol Society ond invites lecturers in speciolized oreos of chemistry to the compus. It recognizes the outstonding freshmon chemist of the yeor ot the onnuol Recognition Doy ceremony.

First Row: Douglas Fieger, Mike Atherton, Dr. Diehl. **Second Row:** James Lewis, Brent Norton, Kenneth Ray, James Hutzler, Stephen Handzo, Ronald Linder.

STUDENT EDUCATION ASSOCIATION

Composed of prospective teachers, the Student Education Association oims to stimulate professionol enthusiasm, promote cooperation for improving school ond community, provide opportunities for leodership and development of personal competence, and to offer students o medium for studying professional problems. This year the SEA sponsored such events os the SEA-FTA Conference ot Jockson's Mill in October, Americon Educotion Week in November, ond FTA Conference in April.

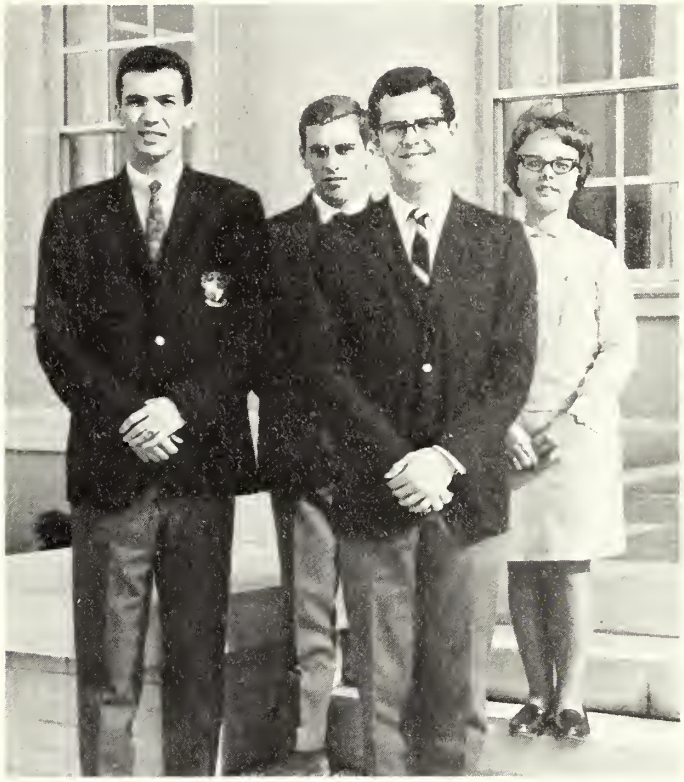

First Row: Harold Wilson, President; Ray Napier, Senator. **Second Row:** James Haapengardner, Vice President; Barbara Brawning, Secretary.

First Row: Patricia Ravenscraft, Kay Reed, Ruth Mitchell, Linda Snyder, Emily Mark, Margaret Paffenberger, Cheryl Smith, Barbara Fitzwater, Audrey Hedrick, Sue Taylor, Sara Taylor, Nancy Mullenax, Barbara Browning, Cathy Millard, Marilyn Patts. **Second Row:** Richard Hickman, Linda Harrison, Claire Hartman, Sallie Brawning, Scarlett Caskey, Betty Kephart, Mary Chittum, Danna Strasnider, Jean Crawford, Marjorie Wharton, Jeannie Little, Kleta Kinney, Carol Custer, Margaret Hanna, Cheryl Flagg. **Third Row:** Hamilton Brawn, Winnie Vance, Jo Coleman, Chris Wizmerski, Leah Johnston, Beverly Kautz, Donna Folk, Priscilla Owens, Rebecca Miller, Paula Rockwell, Arna Arnold, Marjorie Jamison, Paula Nesmith. **Fourth Row:** Pauline Stump, Carolyn Rexrode, Grace Baylor, Alice Hevner, Susan Davis, Ann Koontz, Gladys Spinks, Betty Mann, Linda Patter, Joyce Parker. **Fifth Row:** Wayne Delauter, Steve Hyre, Ray Napier, Erica Johnston, Becky Wiley, Janice Park, Harold Wilson, Barbara Peer, David Wilson, Mary Burkhart, Sally Holme.

ALPHA SIGMA TAU

For its twenty-seven years on the college campus, the Chi Chapter of this national sorority has aimed to promote the ethical, cultural, and social development of its members. In addition to the national project of supporting the Pine Mountain Settlement in Kentucky, the Alphas sponsored a Parents' Day Tea, campus cancer drive, White Elephant Sale, Christmas Party, Arts and Crafts Sale, and numerous lunch-time bun sales. Highlighting this year's list of activities were the Founders' Day Banquet in November, fall and spring rush parties, and a spring dance and banquet.

In November, Mrs. Shipley, from national headquarters, visited the campus for chapter inspection. At the national Alpha Sigma Tau Conference held in the summer of 1966, Chi Chapter won first place in Chapter Efficiency, and an original song composed by Becky Gano took top honors.

OFFICERS: First Row: Grace Baylor, Recording Secretary; Carolyn Myers, President; Anne Stewart, Vice President. **Second Row:** Bonnie Bond, Treasurer; Carol Skinner, Corresponding Secretary. **Third Row:** Judy Beard, Senator; Marla Dunn, Historian; Jinx Woodward, Chaplain; Barbara Armbrester, Editor.

First Row: Sharon Fulk, Judy Beard, Jinx Woodward, Susan Davis, Marti Schriver, Rebecca Gano, Mary Miller, Grace Baylor, Carol Skinner, Anne League. **Second Row:** Betty Walters, Janet Redmiles, Marla Dunn, JoAnne Coleman, Miriam McMillan, Bonnie Bond, Donna Folk, Carol Noland, Patricia Davis, Sallie Browning, Barbara Bergdoll. **Third Row:** Jean Crawford, Anne Stewart, Nancy Henderson, Carolyn Myers, Donna Strosnider, Carmella Spinelli, Lynda Mills, Cathy Millard, Patricia Snell, Judy Hite, Barbara Armbrester, Barbara Browning.

SIGMA SIGMA SIGMA

OFFICERS: Seated: Jane Mullen, President; Nancy Jo Byrd, Vice President. **Standing:** Diana Dickey, Corresponding Secretary; Sharon McJilton, Treasurer; Jill Kostyk, Keeper of the Grades; Carol Proper, Recording Secretary.

Sigma Sigma Sigma is a natianal Greek-letter sacial sarority established to strengthen the maral, social, and educatianal aspects af college life. Besides their fall and spring rush parties, the Tri-Sigmas annually spansar activities including a slave sale, Autumn Daze Dance, Winter Farmal, Easter Egg Hunt, Shae Shine Days, Pancake Supper, and Faunders' Day Banquet in April. The sorarity alsa supports the Rabbie Page Memorial Hospital for children suffering fram infantile paralysis, its natianal service praject. Miss Lynn Bradley, fram natianal headquarters, conducted the annual chapter inspectian.

Seated: Carol Kamensky, Dee Ford, Sue Heflin, Sharon McJilton, JoAnn Smith, Liz Bailey, Marty Travis, Becky Wiley, Billie Sakeman, Mary Cockey. **Second Row:** Joyce Parker, Pam Chambers, Ann Wilson, Linda Vaughn, Jeanne McClung, Linda Compton, Lottie Zirkle, Carol Proper, Claire Hartman, Janice Ott. **Third Row:** Diana Dickey, Margie Schollenberger, Joyce Bullock, Jill Kostyk, Tamara Vetter, Julie Graham, Pat Brown, Nancy Jo Byrd, Sherry Reid, Sherry Wine, Jane Mullen.

PHI SIGMA EPSILON

OFFICERS: Seated: Douglas Fieger, Corresponding Secretary; David Wilson, President; Kenneth Onsa, Vice President; Brent Norton, Treasurer. **Standing:** Paul Hinkle, Chaplain; Gary Hartle, Pledge Captain; Harold Wilson, Recording Secretary; Henry White, Senator; Robert Umble, House Manager.

To promote o closer bond omong male students in higher educotional institutions is the purpose of the oldest froternity on the college compus, Phi Sigmo Epsilon. This social froternity offers such onnuol events os foll ond spring smokers, Homecoming mixer for the Alumni, Christmos porty, Sweetheort Donce, Spring Dinner Donce, ond spring picnics. In oddition, the froternity sponsors such college activities as a Donkey Basketboll Game, fall and spring spoghetti suppers and a voriety show.

First Row: Harold Wilson, Ray Gindlesporger, William Speg, David Wilson, Paul Fox, Douglas Fieger, Mark Hilt, Philip Spaulding. **Second Row:** Raymond Bennett, Henry White, Robert Umble, Gary Pope, Robert Wills, Gary Hartle, James Hutzler, Keith Steib, Donald Cross, Kenneth Onsa, Brent Norton, Ronald Linder. **Third Row:** Philip Schultz, Stephen Handza, Donald Myers, Wayne Axtell, Paul Hinkle, Paul Harrison, Larry Emge, Ned Marshall, Douglas Hoad, John Rentch, James Hoapengardner, William Valentine.

TAU KAPPA EPSILON

The Declaratian of Principles af Tau Kappa Epsilon acknowledges that the mental develapment of men is as vitally impartant as their sacial well-being. Therefare, the purpases af this national fraternity are the acquisition of knowledge by men and the generatian af bratherhaad amang its members. This year, the Tekes again hosted the Teke Basketball Taurnament, a Homecaming Banquet, Tea far Freshman Wamen and Spring banquet and picnic.

OFFICERS: Seated: Pat Naylor, Historian; Allen Weeks, President; James Gardner, Vice President; Ronald Johnston, Pledge Captain. **Standing:** James Stitely, Senator; Donald Bowermaster, Treasurer; Earl Batten, Sergeant-at-Arms; James Porter, Chaplain; Thomas Stuckey, Secretary.

First Row: John Funk, Earl Batten, Ronald Koski, James Porter, Wayne Delouter, Preston Spickler, Donald Bowermaster, Ronald Dickerson, Lynn Carr. **Second Row:** Allen Weeks, Tim Agee, William Bender, David Rigot, Calvin Peterson, Charles Mesko, James Gardner, Ronald Wotring, Patrick Rudo, Steve Baldwin, Thomas Henderson, Patrick Naylor, Tom Corbin, James Alkire, Mr. Moreland. **Third Row:** Azmi Uthman, Paul Kimes, Jerry Vermillion, Ronald Johnston, Charles Hitchins, David Little, James Jones, Kip Frace, James Pulchine, Paul Long, James Stitely, Thomas Stuckey, Barry Mills, John Rappold.

PANHELLENIC COUNCIL

Anne League, President

Composed of elected representatives of the campus sororities, the Panhellenic Council strives to maintain a high plane of sorority life and interfraternity relations. With Dean Mollie Borwick serving in an advisory capacity, the organization aims to maintain high social and scholastic standards throughout the college and serves as a forum for discussions of questions of general collegiate interest. Each year the Council holds two receptions to introduce independent women students to sorority members, faculty women, and sorority patronesses.

Seated: Pat Brown, Treasurer; Sherry Wine, Secretary; Anne League, President. **Standing:** Caralyn Myers, Danna Strosnider, Jane Mullen.

PICKET

The **Shepherd College Picket,** the student newspaper, provides a leading service to the college community. A staff of student reporters under the direction of a student editor seeks to keep the college community abreast of current happenings. This year the **Picket** has attempted to introduce several new columns including "Insights and Outsights," "Potpourri," and "Covering the Campus." Major emphasis has been on the expression of student opinion, student interest, and student activities.

EDITORIAL STAFF: First Row: Morilyn Eaton, Photo Editor; Sandra McDoniel, Editor-in-Chief. **Second Row:** Vicki Westfall, Senator; Diana Dickey, News Editor. **Third Row:** Potti Richordson, Assistant Sports Editor; Borboro Armbrester, Sports Editor. **Fourth Row:** Borboro Humes, Alternate Senotor; Marlo Dunn, Feature Editor.

First Row: Patti Richardson, Donna Folk, Teresa Battista, Barbara Armbrester, Cindy O'Rourke, Elizabeth Shawen. **Second Row:** Barbara Edwards, Esther Morrison, Diane Chandler, Dottie Fleming, Barbara Humes, Diana Dickey. **Third Row:** Vicki Westfall, Nancy Cline, Marilyn Eoton, Sandro McDaniel, Marlo Dunn. **Fourth Row:** Professor Henry Perry, Advisor; James Watson, Allen Weeks, Jeffrey Hedges, Jerry Vermillion, Neal Storrs.

Linda Smith, organization editar and Elaine Gray, sports editar.

COHONGOROOTA
STAFF

Editor . . . . . Dolly Gauggel

Co-assistant Editors . . . . . Donna Folk, Karl Wolf

Class Editors . . . . . Tom Shepherd, Sandra McDaniel, Carl Trostle, Donna Folk, Karl Wolf

Organization Editor . . . . . Linda Smith

Administration and Faculty Editors . . . . . Donna Folk, Karl Wolf

Sports Editor . . . . . Elaine Gray

Assistant Sports Editor . . . . . Sonny Hoeltzel

Photographers . . . . . Barbara Armbrester, Dolly Gauggel, Elaine Gray, Sandra McDaniel, Karl Wolf, Mr. Henry Perry

Staff . . . . . Donetta Childers, Anita Frankenberry, Mike Kelly, Esther Morrison

Senator . . . . . Linda Smith

Cover design and division pages . . . . . Gordon Switzer

Advisor . . . . . Mrs. Veta Lee Smith

Esther Marrisan, Karl Wolf, Mrs. Veta Lee Smith, Danna Folk, Dally Gauggel.

1967

Sonny Hoeltzel, assistant sports editor.

Class Editors: Karl Wolf, Sandra McDaniel, Carl Trastle, Danna Folk, Tom Shepherd.

The evolution of a cover from scrambled type and free advice—Mike Kelly, Mrs. Smith, and cover design editor, Gordon Switzer.

STAFF AT WORK

"Why did you have to remove this drawer?"

Barbara's bewilderment.

Topsy-turvy cover.

Picture drudgery.

Classifying the mug shots.

"That's not the right picture!"

The Picket doesn't know either!

Dictator Smith.

Don't touch these pictures!

PUBLICATIONS CANDIDS

What began as friendship developed into a close and cordial working relationship between the two major publications, **The Picket** and **The Cohongoroota.** If in the "Publications Candids" you think you are seeing double, you are!

Hoffman, chief clipper.

Gauggel, cub reporter.

Storrs, literary critic.

Armbrester, sports editor.

McDaniel and Armbrester trim Switzer.

Perry, puzzled advisor.

OFFICERS: Jim Watson, Vice President; Mary Quattro, Secretary; Kathy Hoagland, Treasurer.

NEWMAN CLUB

The Newmon Club is o religious orgonizotion for oll Cotholic students ot Shepherd College. Aside from their regulor meetings, this yeor Shepherd College Newmon representotives ottended two educotion conferences. The first wos held ot the University of Morylond in November. In December, Molcolm Boyd spoke ot the Winchester, Virginio, conference. The election of Mid-Atlontic Province officers held ot o conference in Boltimore, Morylond, in April olso ottrocted severol Shepherd students. Other octivities of this seoson included: the hosting of o Leodership Conference for the Province in Mortinsburg, April 14-16, the initiotion of o folk Moss ot St. Agnes Cotholic Church in Shepherdstown, ond the presentotion of o series of Poulist Press films on the morol problems of our modern society.

First Row: Mary Quattro, Jim Watson, Kathy Hoagland. **Second Row:** Mr. Howard Carper, Advisor; Fred Basgier, Delores Ford, Betty Mann, Jim Pulchine, Pat Ruda. **Standing:** Susan Halden, Beverly Wishard, Jeanne Criss, JoAnne Santucci, Chris Wizmerski, Jean Rath.

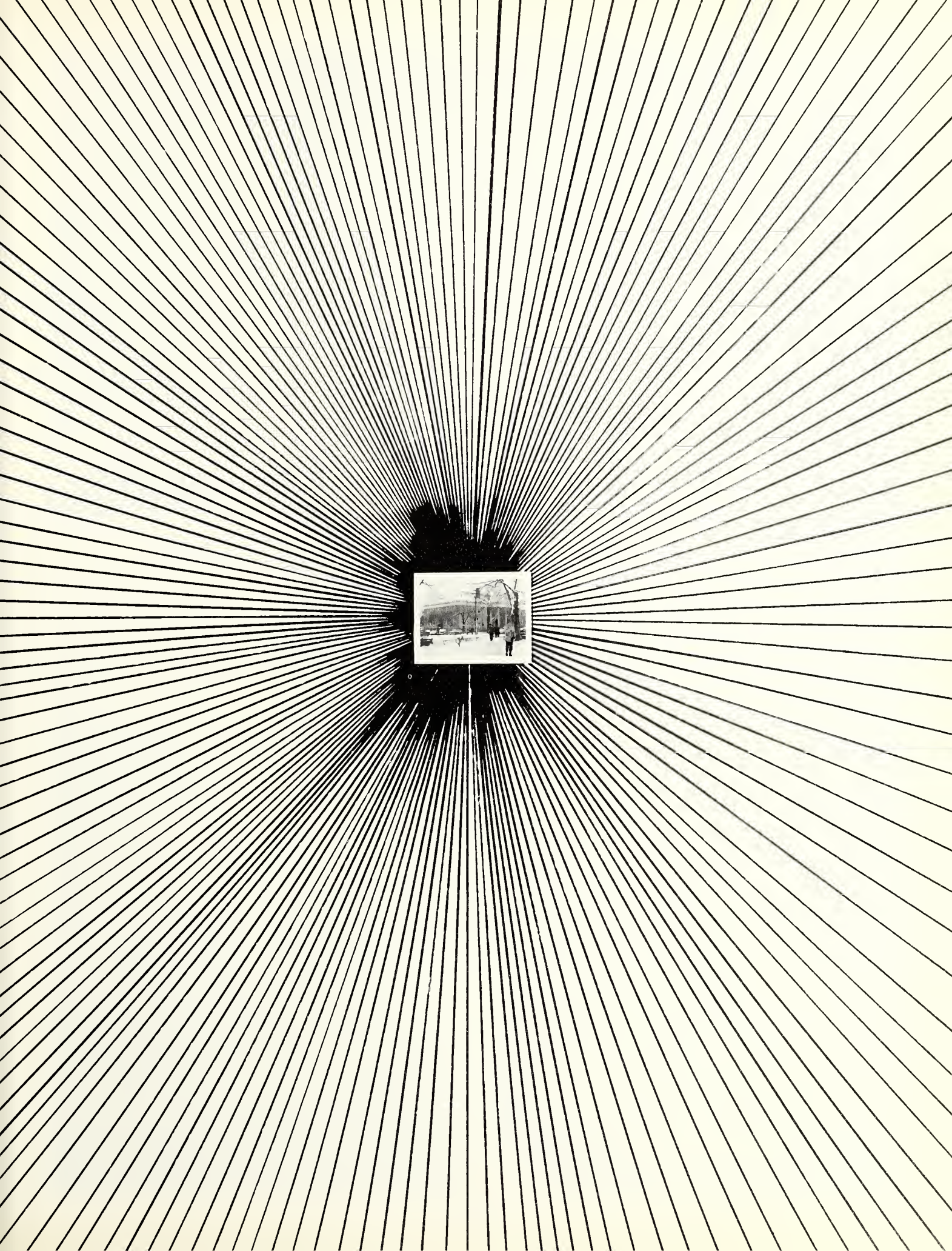

Oliver S. Stenberg

President

Arthur Gordon Slonaker, Ed.D.
Academic Dean

Mollie Borwick, M.A.
Associate Dean of Students and
Deon af Wamen

Loyd Bates, Ed.D.
Dean of Students

Allison Rider, M.A.
Registrar and
Director of Admissions

James Moler, Ed.D.
Coordinator of Educational Field Services

William Agee, B.S.
Business Manager

ADMINISTRATIVE ASSISTANTS

Foreground Seated: Delores Cooper, Agnes Tabler, Ann Whittington. **Back Seated:** Ann Hollida, Jessie Hendrix, Doris Knott, Vivian Snyder. **Standing:** Edith Hall, Georgia Vest, Blanche Lawson, Betty Fletcher, Dorothy Sager. **Insert:** Betty Lawrence, Secretary to President Ikenberry.

Charles Atherton, Ed.D.
Professor of Mathematics
University of Maine
Columbia University

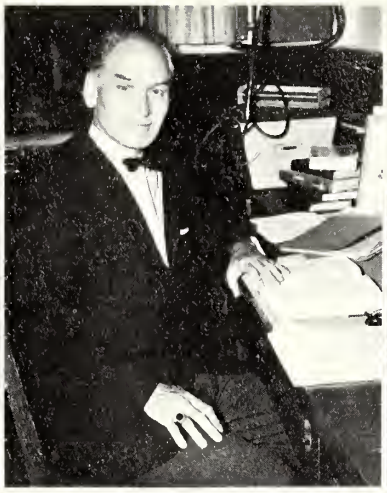

Howard Backus, Ph.D.
Professor of Education
Grinnell College
University of Washington
Ohio State University

Wade Banks, M.A.
Assistant Professor of Speech
Shepherd College
Florida State University

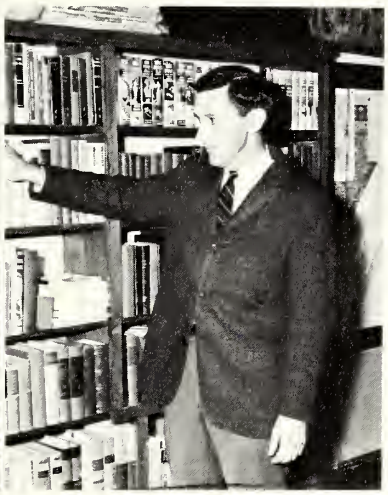

John Beccaris, M.A.
Instructor in Economics
Kings College
Pennsylvania State University

Bruce Begole, M.A.
Instructor in Geography
Eastern Michigan University
University of Missouri

Katie Begole, M.Ed.
Chairman, Division of
Home Economics
Assistant Professor of
Home Economics
Concord College
Virginia Polytechnic Institute

Carl Bell, Ph.D.
Assistant Professor of Biology
Muskingum College
Miami University
Ohio State University

Millard Bushong, Ph.D.
Chairman, Division of
Social Sciences
Professor of History
Roanoke College
West Virginia University

Clifford Buterbaugh, M.Ed.
Assistant Professor of Business Education
Indiana State College
New York University

Margaret Byrer, M.A.
Assistant Professor of English
West Virginia University

Howard Carper, M.S.
Associate Professor of Physical Science
Shepherd College
Madison College

Sara Helen Cree, Ed.D.
Professor of Physical Education
West Virginia University
Pennsylvania State University

Ruth Dean, M.A.
Instructor in English
Hood College
West Virginia University

John Diehl, Ph.D.
Assistant Professor of Chemistry
Susquehanna University
Pennsylvania State University

Jean Elliott, M.S.
Assistant Professor of Library Science
Shepherd College
Syracuse University

Donald Eyler, M.A.
Instructor in Sociology
Bridgewater College
West Virginia University

Erwin Fieger, M.A.
Chairman, Division of
Physical Education
Associate Professor of
Physical Education
Wilmington College
Ohio State University

Guy Frank, Ph.D.
Chairman, Division of
Fine Arts
Professor of Music
Pomona College
University of Rochester

Charles Freeland, M.A.
Instructor in Education
Shepherd College
West Virginio University
Candidate for Ed.D.

Nevo Fuss, M.S.
Instructor in Home Economics
West Virginia University
University of Tennessee

Margaret Goad
Library Circulation Manager
Peru State Teachers College

Forrest Gossage, M.A.
Assistant Professor of Speech
University of Maryland
University of Nebraska

John Goulding, Ph.D.
Associate Professor of Chemistry
Clark University

Fred Grumley, Ph.D.
Assistant Professor of Music
Capitol University
Florida State University

James Hafer, M.A.
Associate Professor of
Political Science and History
Shepherd College
American University
Candidate for Ph.D.

Miriam Hammer, M.Ed.
Assistant Professor of
Physical Education
University of Michigan
University of Pittsburgh

Ray Harris, M.S.
Chairman, Division of Science
and Mathematics
Professor of Biology
Marshall College
West Virginia University

Carl Hartman, M.S.
Assistant Professor
of Physical Education
Alderson-Broaddus College
West Virginia University

Hazel Hendricks, M.A.
Assistant Professor of
Home Economics
Shepherd College
West Virginia University

Beverly Holden, M.Ed.
Assistant Professor of Physical
Education
Shepherd College
Miami University

Margaret Hughes, M.S.
Assistant Librarian
Oberlin College
Carnegie Institute of Technology
Columbia University

Lee Keebler, Ph.D.
Assistant Professor of
English
Shepherd College
West Virginia University
University of Wisconsin

Harry Klug, Ph.D.
Professor of Political Science
University of Iowa

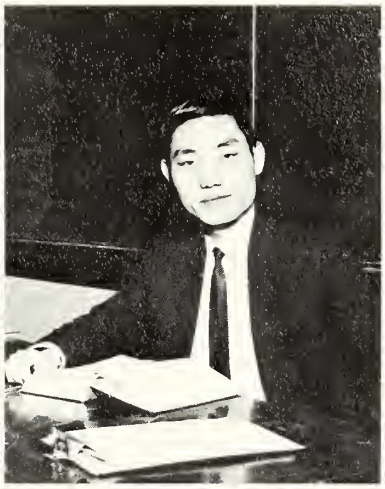

Pei Liu, M.S.
Instructor in Mathematics
National Taiwan University
Virginia Polytechnic Institute

Cletus Lowe, M.A.
Assistant Professor
of Social Science
Shepherd College
University of Maryland

Vera Malton, Ph.D.
Chairman, Division of Languages
and Literature
Professor of Speech and English
University of Alberta
Cornell University

Maria Marecek, M.A.
Instructor in French and German
University of Paris
State Teacher's College,
Zatoc, Czechoslavakia
Belmont Abbey College

Barbara Maxwell, A.B.
Assistant Librarian
Shepherd College

Joanvenelle McNealy, M.A.
Assistant Professor of Elementary
Education
Marshall University

Floyd Miller, M.S.
Librarian
Associate Professor of
Library Science
Findlay College
Western Reserve University
University of Illinois

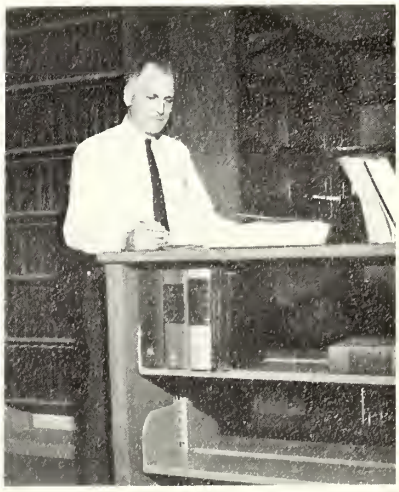

Eldridge Morelond, M.A.
Instructor in Art
Shepherd College
Morylond Institute of Art

John Morgan, M.B.A.
Assistont Professor of Economics
United Stotes Militory Acodemy
University of Pennsylvonio

Elbert Morton, M.A.
Assistont Professor of Music
University of Denver
Columbio University

Carvel Pointer, M.A.
Assistont Professor of History
Amherst College
Horvord University

Henry Perry, M.A.
Assistont Professor of English
Director of News Bureou
Tennessee Stote Teachers College
George Peobody College

Charles Printz, M.A.
Choirmon, Division of Business Administrotion
Professor of Business Administrotion
Shepherd College
West Virginio University

Norris Rath, M.S.
Assistont Professor of Business Administrotion
Shepherd College
West Virginio University

Dorothy Pike, M.Ed.
Instructor in English
Shippensburg Stote College

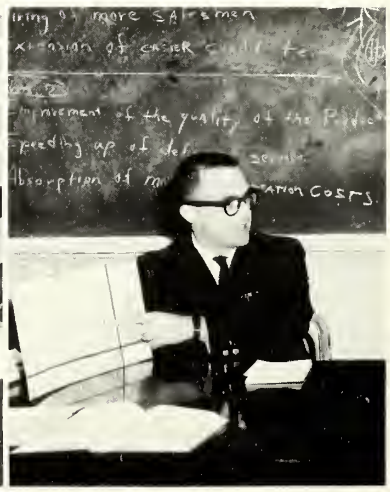

Jesse Riggleman, M.S.
Assistant Professor of
Physical Education
Shepherd College
West Virginia University

Kenneth Riley, M.S.
Associate Professor
of Education
Arkansas State Teachers
College
University of Kentucky

Preston Rogers, M.A.
Assistant Professor of English
Vanderbilt University
University of North Carolina
Candidate for Ph.D.

Paul Saab, M.S.
Assistant Professor of Biology
West Virginia University

Bernard Shaw, M.A.
Instructor in Physics
West Liberty State College
West Virginia University

Wayne Skinner, M.Ed.
Assistant Professor of Art
Edinboro State College
Pennsylvania State University

Jerry Smith, M.S.
Instructor in Mathematics
Waynesburg College
West Virginia University

Veta Lee Smith, M.A.
Assistant Professor of
English
West Virginia University

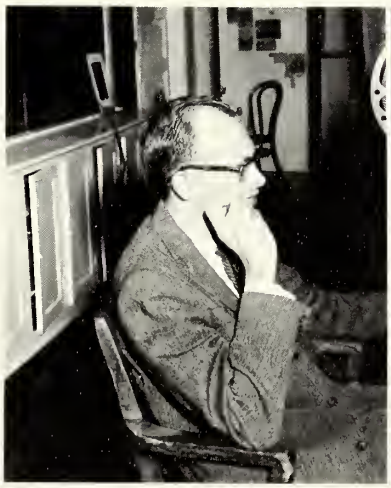

William Speg, Ed.D.
Chairman, Division of Education
Professor of Education
Lebanon Valley College
Columbia University
Pennsylvania State University

William Vaughn, M.Ed.
Instructor in Psychology
Director, Shepherd College Center
Slippery Rock State College
Indiana State College

Mary Belle Willis, A.B.
Manager, College Bookstore

Lynne Bonnett, M.A.
Resident Counselor, Gardiner Hall
Assistant Professor of Psychology
Baker University
University of Indiana

Sandra Fee, M.A.
Resident Counselor, Turner Hall
Instructor in Education
Lake Erie College
Syracuse University

Curtis Hose
Resident Counselor, Boteler Hall

Grayce Shull
Resident Counselor, Miller Hall

John Spencer, M.A.
Resident Counselor,
Kenamond Hall
Instructor in Physical Education
Shepherd College
Appalachian State
Teacher's College

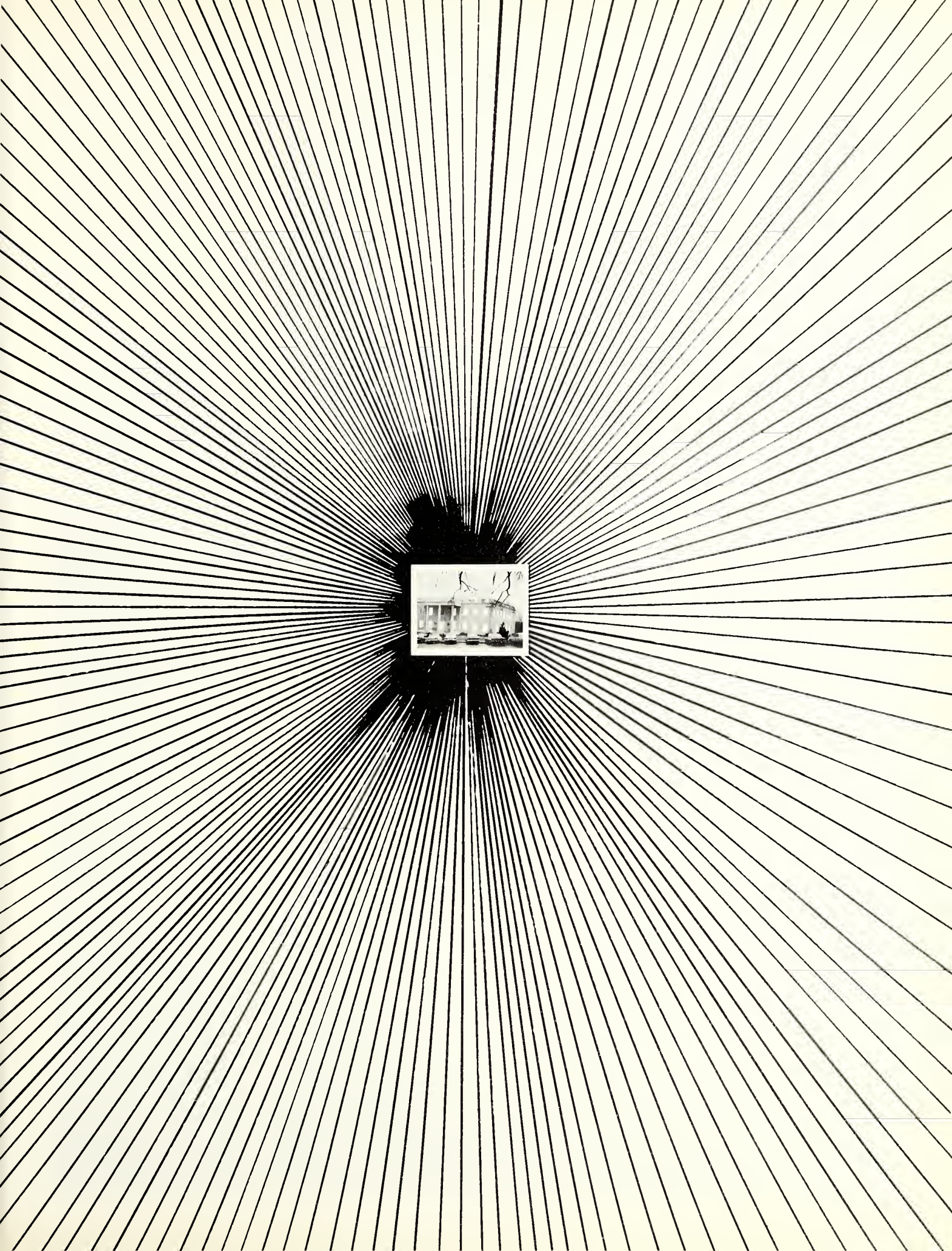

Senior Class Officers: Seated: Mr. Paul Saab, Advisor; Sally Holme, President. **Standing:** Cheryl Flaherty, Secretary; Bill Brenner, Treasurer; Susan Davis, Vice-President; Sora Taylor, Senator.

SENIOR CLASS

David Adams
Harrington, Delaware
Secondary Education

Daris Albright
Martinsburg
Mathematics

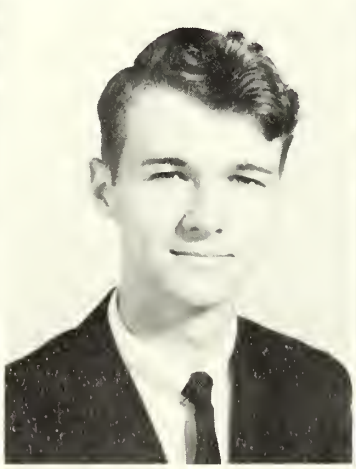

Cecil Arnold
Petersburg
Business Administration

William Arnold
Petersburg
Secondary Education

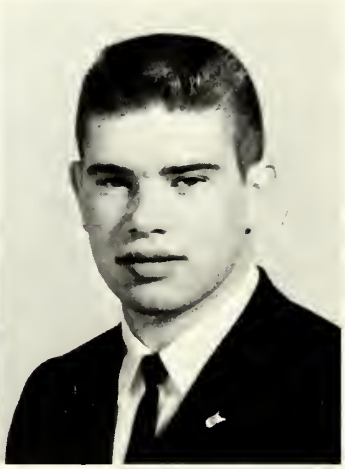

Chorles Ash
Bunker Hill
Secondory Education

Rosomund Boll
Big Otter
Secondory Education

Eorl Botten
Glen Jean
Secondary Educotion

Grace Boylar
Woynesboro, Pennsylvonia
Secondory Education

Thomos Bender
Sharpsburg, Moryland
Business Administration

Gilbert Bergquist
Wheoton, Marylond
Politicol Science

Richard Black
Fairfax, Virginio
Secondory Education

Donald Baggs
Shepherdstown
Mathematics

Cloudia Bolen
Hamilton, Virginia
Secondary Educotion

Donald Bowermoster
Kingwood
Mothematics

Gary Bawers
Brunswick, Moryland
Secondary Education

Lea Bawie
Pisgah, Maryland
Secondary Education

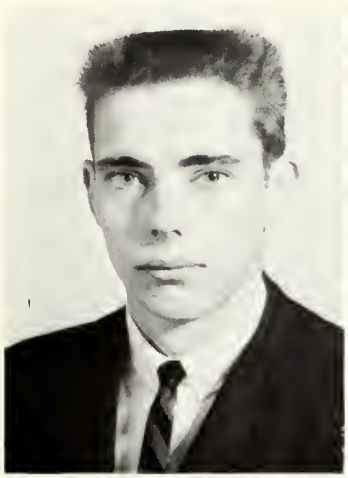

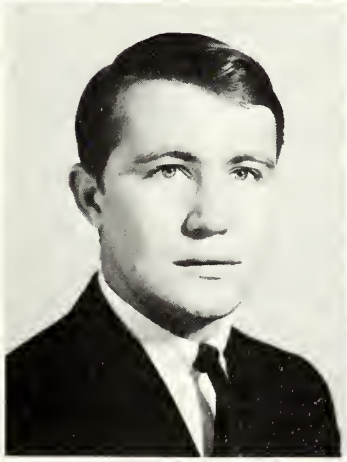
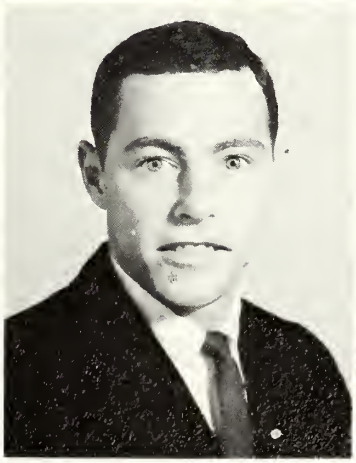
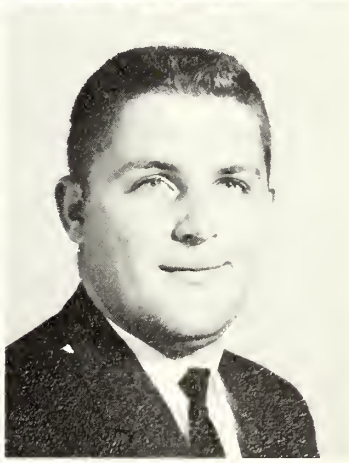

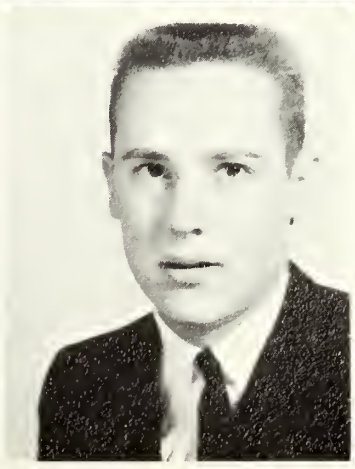
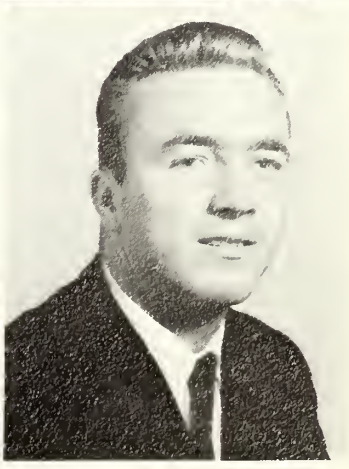

SENIORS

William Bowman
Follansbee
Economics

Betty Brendle
Oakton, Virginia
Secondary Education

William Brenner
Manchester, Pennsylvania
Business Administration

MacFarland Brown
Charles Town
Secondary Education

Pat Brown
Martinsburg
Elementary Education

Leonard Bryant
Rupert
Elementary Education

Alan Butler
Martinsburg
Secondary Education

Warren Carter
Shepherdstown
History

Scarlett Caskey
Hagerstown, Maryland
Secondary Education

Earl Chapman
Martinsburg
Political Science

Nancy Cline
Hagerstown, Maryland
Secondary Education

Joanne Coleman
Claymont, Delaware
Secondary Education

Sandra Cookus
Martinsburg
Speech and Drama

Shirley Cooper
Upper Marlboro, Maryland
Secondary Education

Susan Cooper
Laurel, Delaware
Secondary Education

Tom Corbin
Martinsburg
Secondary Education

Jean Crawford
Rockville, Maryland
Elementary Education

Carol Custer
Broadway, Virginia
Secondary Education

Susan Davis
Martinsburg
Elementary Education

Doris Deibert
Hagerstown, Maryland
Home Economics

Wayne DeLauter
Frederick, Maryland
Secondary Education

Leo Duncan
Frederick, Maryland
Secondary Education

Rebecca Dunn
Kearneysville
Secondary Education

Jody Edwards
Greencastle, Pennsylvania
Biology

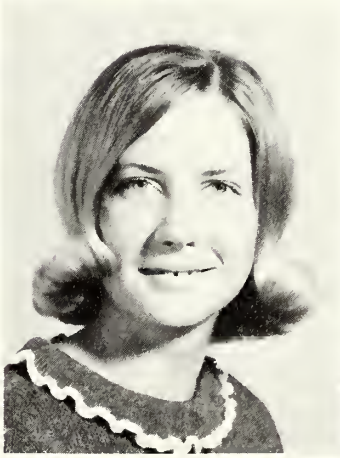

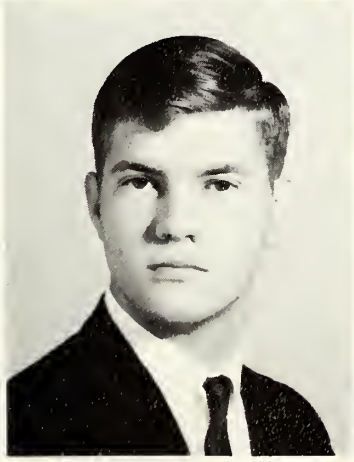

SENIORS

Russell Edwards
Berryville, Virginia
Biology

Lawrence Emge
Baltimore, Maryland
Business Administration

Douglas Fieger
Shepherdstown
Chemistry

Sigmund Fine
Martinsburg
Political Science

Barbara Fitzwater
Mathias
Elementary Education

Cheryl Flaherty
Falls Church, Virginia
Business Administration

Danna Falk
Piedmont
Secondary Education

Paul Fax
Herndon, Virginia
Secondary Education

Anita Frankenberry
Martinsburg
Secondary Education

James Gardner
Annapolis, Maryland
Secondary Education

Dolly Gauggel
Martinsburg
English

Margaret Hanna
Tioga
Elementory Educotion

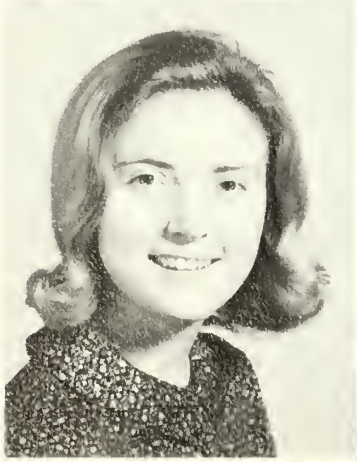

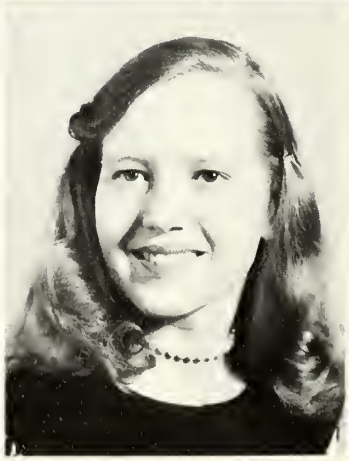

Sherry Harring
Oxon Hill, Maryland
Secondary Education

Wayne Hevner
Frederick, Maryland
Biology

Susan Hinkle
Moorefield
Secondary Education

George Hendersan
Georgetown, Delaware
Secondary Education

Richard Hickman
Lovettsville, Virginia
Secondary Education

Edward Hagbin
Paw Paw
Biology

Nancy Hendersan
Shenandoah Junction
Secondary Education

Mark Hilt
Milford, Delaware
Secondary Education

Sarah Halme
Annapolis, Maryland
Secondary Education

Alice Hevner
Union Bridge, Maryland
Secondary Education

Roger Hinkle
Moorefield
Secondary Education

James Haopengardner
Berkeley Springs
Elementary Education

SENIORS

Rodney Hose
Moorefield
Secondary Educatian

Morjorie Jamison
Shorpsburg, Maryland
Secondary Education

Michael Kelly
Silver Spring, Maryland
Political Science

John Hudson
Georgetown, Delaware
Mathematics

Mory Johnson
Martinsburg
Bialagy

Betty Kephort
Boyce, Virginia
Elementary Education

Delmos Humphreys
Sheperdstawn
Secandary Educatian

Beverley Kautz
Scott Depot
Secondary Education

William Kettering
Martinsburg
Mathematics

Jeonne Irving
Clarksville, Maryland
Mathematics

Bonnie Kees
Masontawn
Secondary Educatian

William Kieldsing
Oak Hill
Mathematics

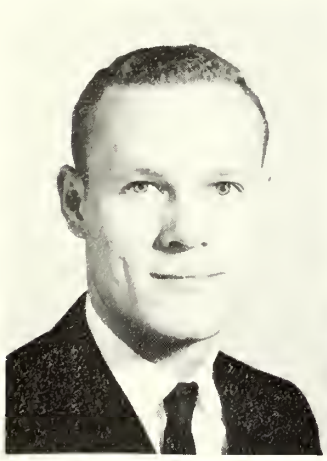
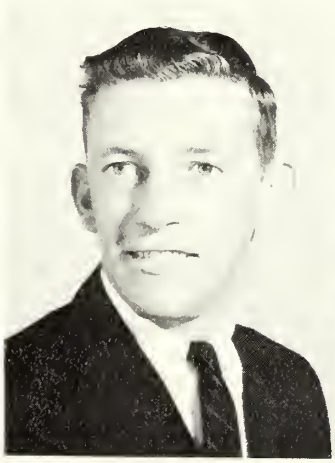
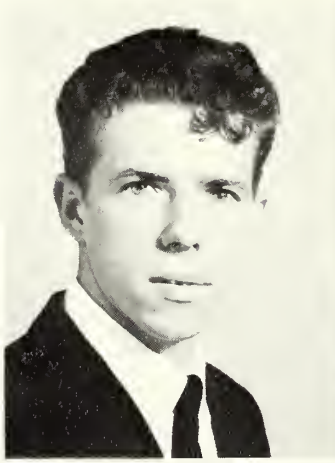

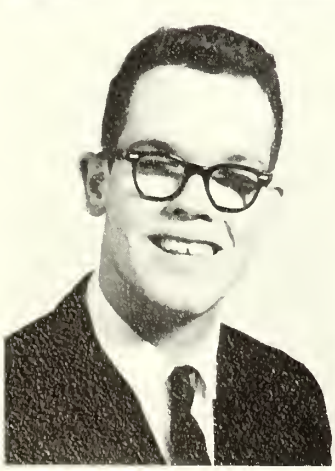

Paul Kimes
Shepherdstown
Political Science

Kleta Kinney
Blair
Secondary Education

Allan Kline
Keedysville, Maryland
Biology

Alice Knott
Shepherdstown
Secondary Education

Ann Kotz
Wardensville
Elementary Education

Bobby Lacy
Alexandria, Virginia
Secondary Education

Christopher Lank
Milton, Delaware
Secondary Education

Anne League
Charles Town
Home Economics

James Lewis
Halltown
Chemistry

Jeanne Little
Lutherville, Maryland
Secondary Education

Thomas Llewellyn
Towaco, New Jersey
Secondary Education

Thomas Lawry
Martinsburg
Secondary Education

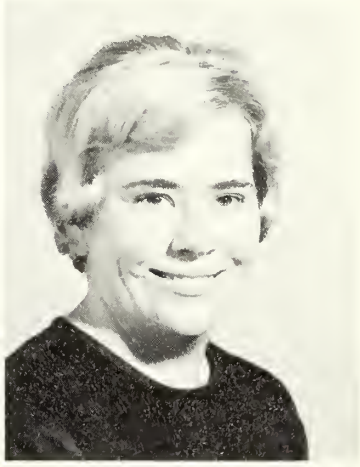

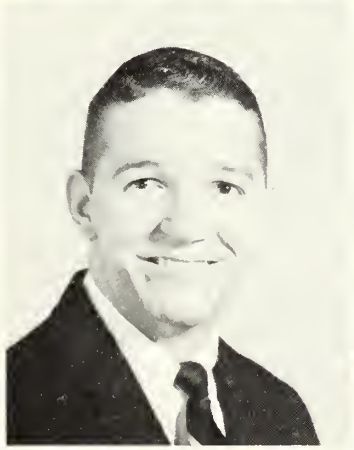
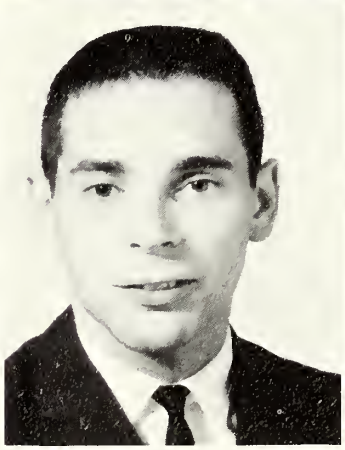

SENIORS

Samuel Lucas
Richwood
Secondary Education

Allen Lueck
Cumberland, Maryland
Secondary Education

Jerry Lyons
Shippensburg, Pennsylvania
Mathematics

Judith Magaha
Ranson
Secondary Education

Betty Mann
Marlinton
Secondary Education

Susan Mark
Bladensburg, Maryland
Elementary Education

Dawn Massey
Sheperdstown
Secondary Education

Sandra McGee
Berkeley Springs
Biology

Charles Meska
Rahway, New Jersey
Elementary Education

Barry Mills
Shepherdstown
Physical Education

Ruth Mitchell
Ocean View, Delaware
Secondary Education

Esther Marrisan
Shepherdstown
Secondary Education

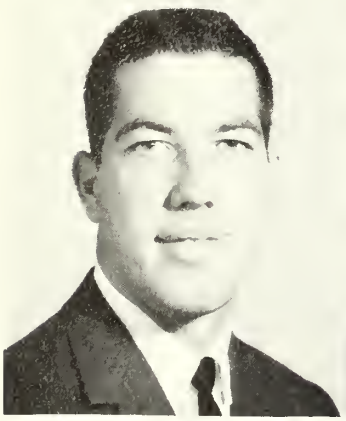

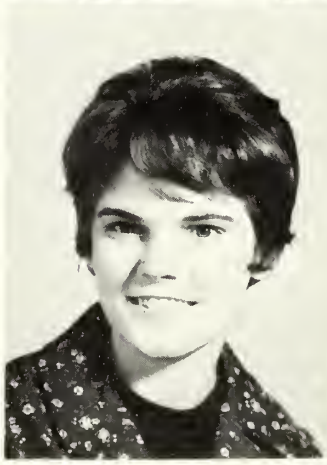

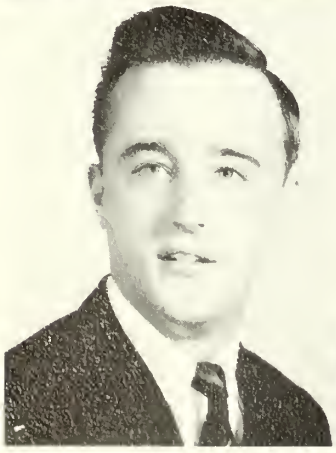
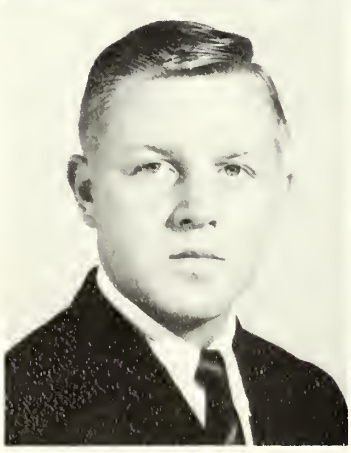

Jane Mullen
Charles Town
Elementary Education

Nancy Muritz
Smithsburg, Maryland
Secondary Education

James Murray
Hagerstown, Maryland
Business Administration

Carolyn Myers
Martinsburg
Secondary Education

Ruth Myers
Shepherdstown
Secondary Education

Philip Noll
Martinsburg
Secondary Education

Ken Onsa
Roslyn, Pennsylvania
Biology

James Orndorff
Martinsburg
Secondary Education

Nancy Osbourn
Shepherdstown
Elementary Education

Judy Owens
Augusta
Secondary Education

Janice Park
Baker
Elementary Education

Joyce Parker
Lincoln, Delaware
Secondary Education

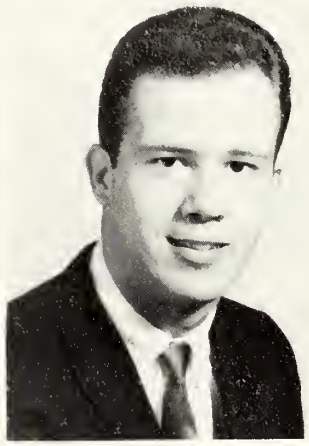

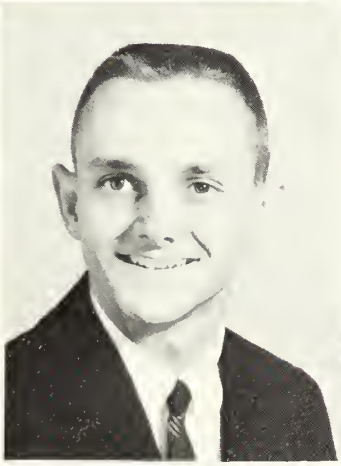

SENIORS

David Payne
District Heights, Maryland
Secondary Education

Barbara Peer
Wardensville
Secondary Education

Judith Pholen
Martinsburg
Secondary Education

Sue Pingley
Martinsburg
Elementary Education

Robert Plessinger
Palmyra, Pennsylvania
Physical Education

Margaret Poffenberger
Hagerstown, Maryland
Secondary Education

Don Pontius
Rockville, Maryland
Business Administration

Gary Pope
Gaithersburg, Maryland
Biology

Linda Potter
Hedgesville
Elementary Education

Marilyn Potts
Roselle, New Jersey
Secondary Education

John Rappold
Ellicott City, Maryland
Secondary Education

Patricia Ravenscroft
Keyser
Secondary Education

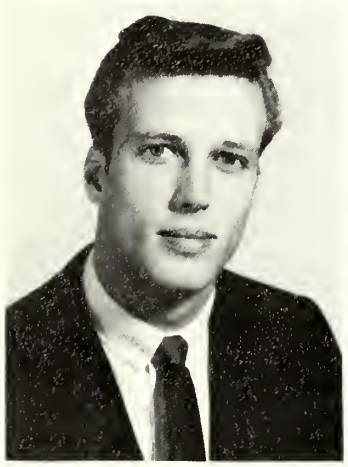

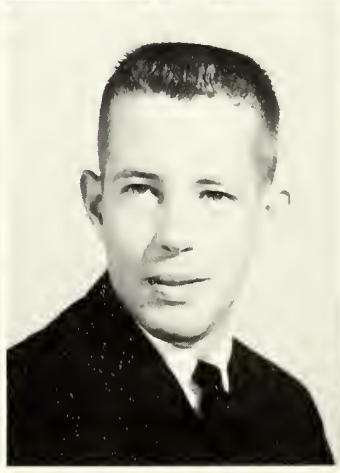

Kenneth Ray
Hagerstown, Maryland
Secondary Education

Janet Redmiles
Bladensburg, Maryland
Secondary Education

Kay Reed
Milford, Delaware
Secondary Education

Richard Remsburg
Hagerstown, Maryland
Biology

John Rentch
Shepherdstown
Secondary Education

Caralyn Rexrode
Sugar Grove
Secondary Education

Shirley Riley
Falling Waters
Secondary Education

Judith Robinson
Martinsburg
Secondary Education

Arlene Rose
Berkeley Springs
Secondary Education

Patrick Ruda
Chambersburg, Pennsylvania
Secondary Education

Rosemarie Shade
Sharpsburg, Maryland
Elementary Education

Irvalyn Shank
Hagerstown, Maryland
Secondary Education

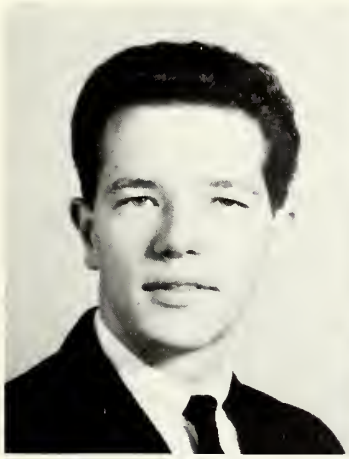

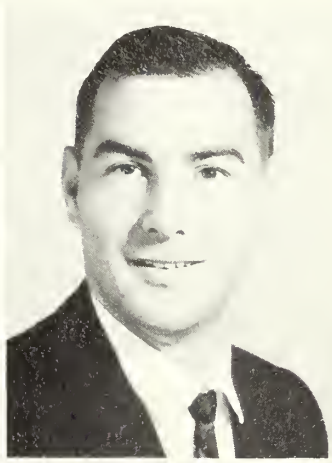

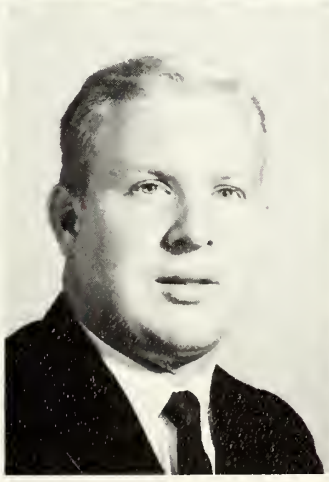

SENIORS

Sandra Shank
Shepherdstown
English

Patricia Shaull
Martinsburg
Secondary Education

Thomas Shepherd
Berryville, Virginia
Secondary Education

Edwin Shives
Hagerstown, Maryland
History

Jerry Simmons
Brandywine
Business Administration

Carol Skinner
Shepherdstown
Secondary Education

Cheryl Smith
Arlington, Virginia
Secondary Education

Pat Snell
Petersburg
Speech and Drama

Linda Snyder
Clear Springs, Maryland
Secondary Education

Wallis Snyder
Summit Point
History

Michael Sasslau
Ellicott City, Maryland
Business Administration

Philip Spaulding
Gaithersburg, Maryland
Biology

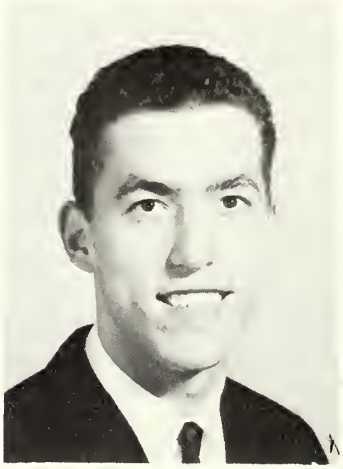

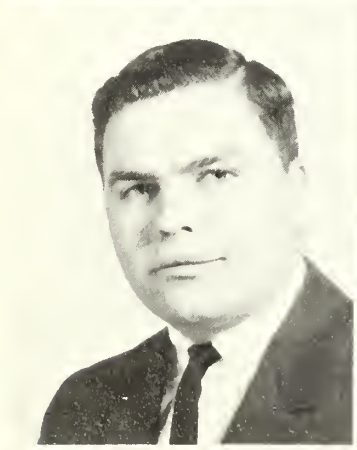

William Speg
Shepherdstown
Chemistry

Gladys Spinks
Camden-on-Gauley
Elementary Education

Gary Sponaugle
Circleville
Secondary Education

Keith Steib
Cowen
Secondary Education

Anne Stewart
Shepherdstown
Home Economics

James Stitely
Thurmont, Maryland
Business Administration

Thomas Stuckey
Berkeley Springs
Elementary Education

Pauline Stump
Gerrardstown
Secondary Education

Judith Stumpp
Berkeley Springs
Secondary Education

Robert Sweeney
Boonsboro, Maryland
Secondary Education

Harriet Tabler
Martinsburg
Elementary Education

Sara Taylar
Lewisburg
Secondary Education

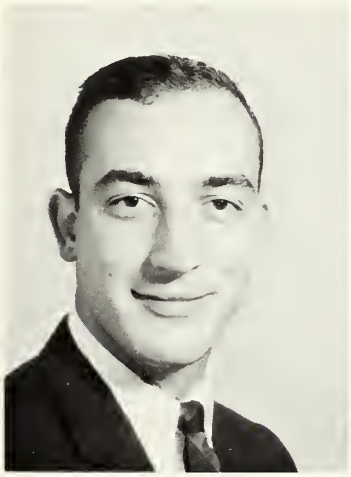

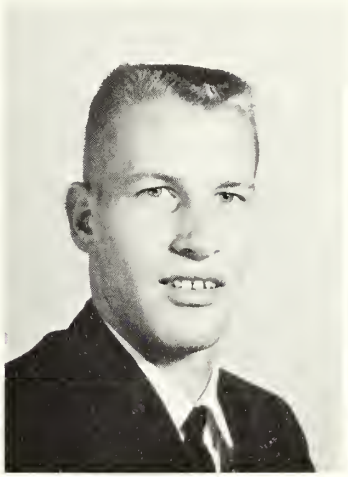
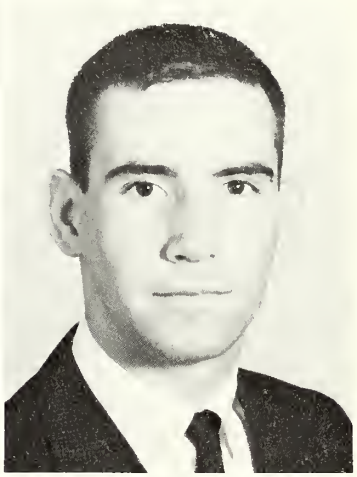

SENIORS

Sue Taylor
Lewisburg
Secondary Education

Paula Thurston
Bunker Hill
Secondary Education

Richard Trois
Hillcrest Heights, Maryland
Biology

Robert Umble
Miami, Florida
Business Administration

Philip Unger
Berkeley Springs
Secondary Education

John Updike
Martinsburg
Business Administration

Azmi Uthman
Ramullah, Jordan
Political Science

Winnie Vance
Moorefield
Secondary Education

Shirley Vaughn
Shepherdstown
Secondary Education

Ronald Violet
Rohrersville, Maryland
Secondary Education

Cynthia Walker
Bunker Hill
Secondary Education

Elizabeth Walter
Shepherdstown
Elementary Education

John Wornick
Kingwood
Business Administration

Russell Weover
Boonsboro, Maryland
Secondary Education

Allen Weeks
Manassas, Virginia
Secondary Education

Mortin Weller
Shenandoah Junction
Secondary Education

Vickie Westfoll
Hagerstown, Maryland
Secondary Education

Morjorie Whorton
Laurel, Delaware
Elementary Education

Douglos Whitmon
Camden-on-Gauley
Mathematics

Donold Whittington
Shepherdstown
Biology

Rebecco Wiley
Jarrettsville, Maryland
Secondary Education

Dovid Wilson
Elkins
Secondary Education

Harold Wilson
Elkins
English

Lee Woodring
Hagerstown, Maryland
Secondary Education

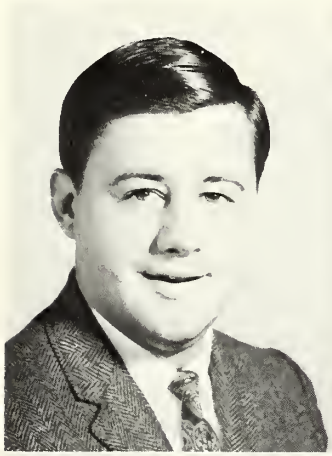

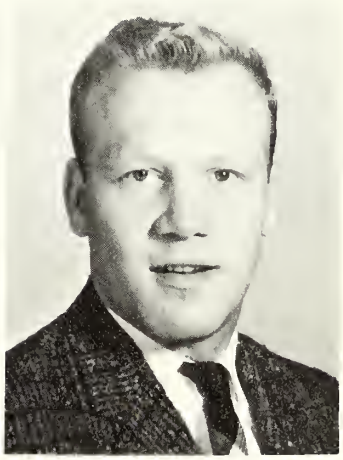

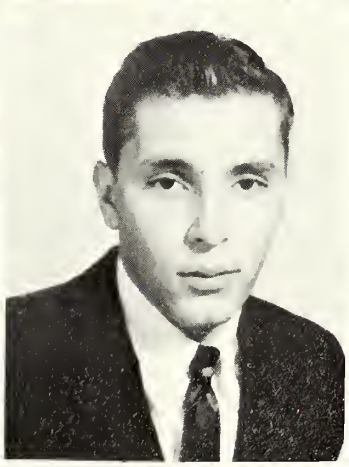
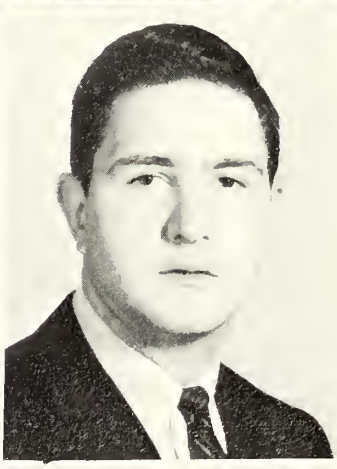

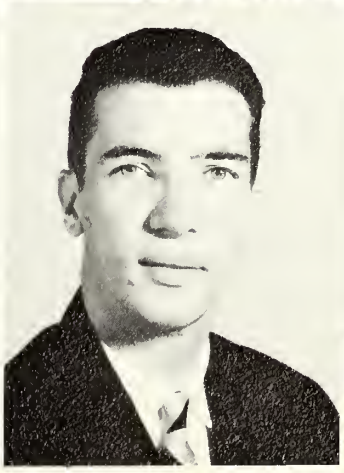
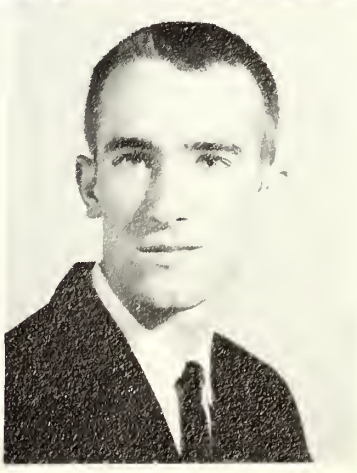

SENIORS

Ernest Woods
Cowen
Secondary Education

Ronald Wotring
Kingwood
Secondary Education

Junior Class Officers: Standing: Samuel Bennett, Treasurer; James Jones, President; David Little, Vice President. **Seated:** Diana Dickey, Secretary; Sharon McJilton, Senator.

JUNIOR CLASS

Bonnie Aldridge
James Alkire
Edward Allen
Barbara Armbrester
Frederick Armstrong

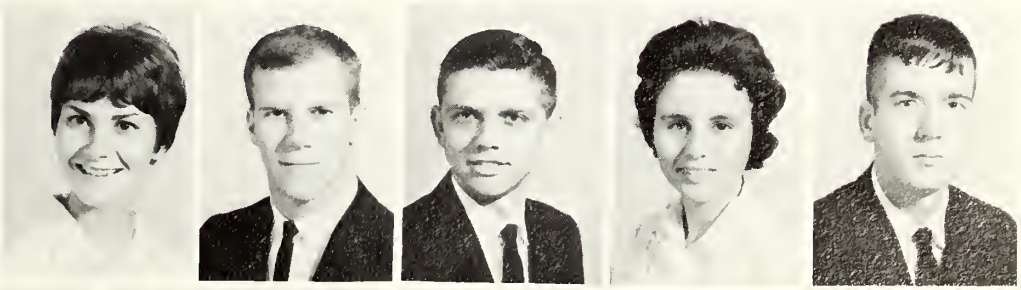

Arna Arnold
Wayne Axtell
Dorothy Baggerly
Elizabeth Baily
Gary Ball

JUNIORS

Donald Baker
David Bartlett
Barbara Bealman
Raymond Bennett
Sam Bennett

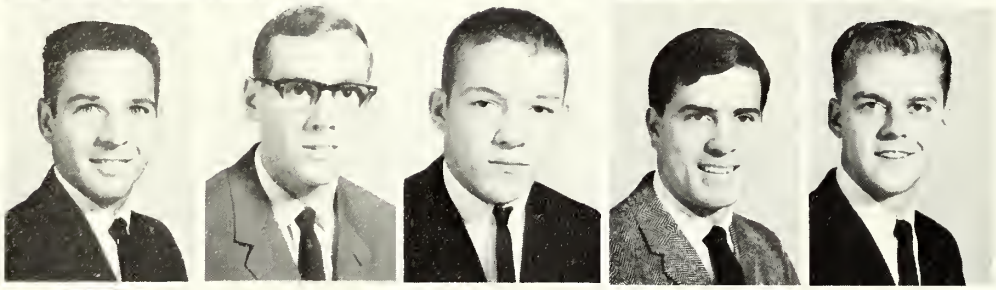

Richard Best
Robert Brant
John Breining
Ronald Brown
Eston Burge

Mary Burkhart
Anita Byham
Nancy Byrd
Pam Chambers
Charles Choate

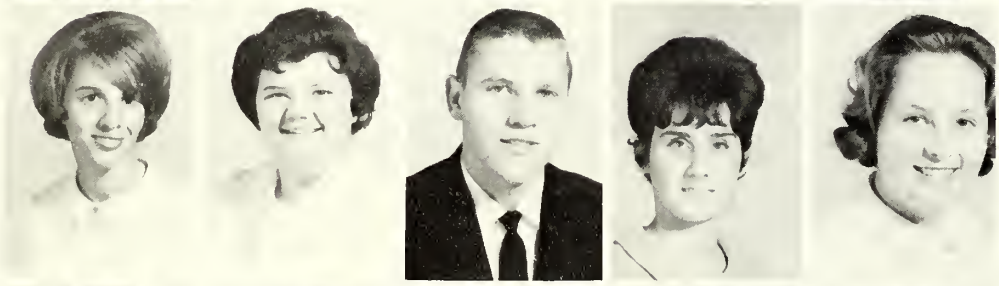

Mary Cockey
Beverly Coffman
Charles Coffman
Linda Copley
Karla Corbin

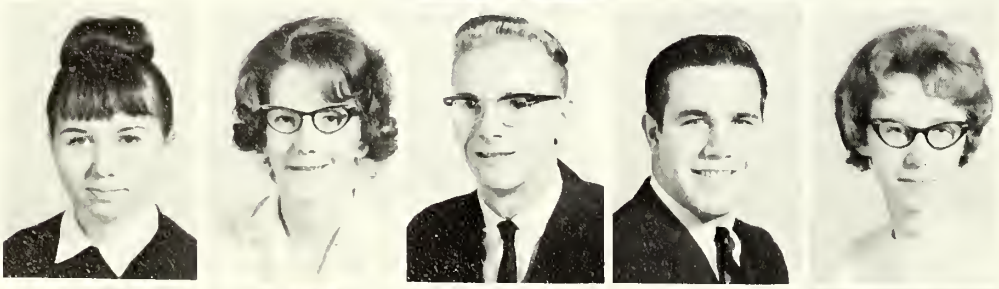

Catherine Crawford
Jeanne Criss
Donald Cross
Richard Crutchley
Judith Culler

Bob Curtis
Charlotte Dashiell
Nancy Decker
Sue Delauney
Karen Dempsey

Stanley Dent
Diana Dickey
Arlene Dilks
Kay Dill
Dwain Danaldsan

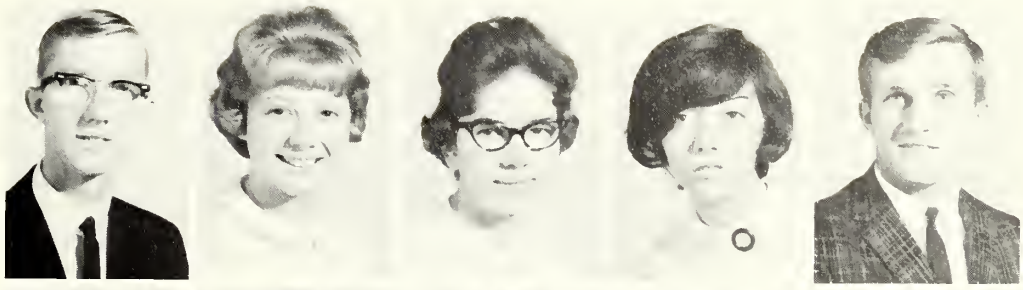

June Dudraw
Walter Duke
David Dunlap
Marilyn Eatan
Cheryl Ellswarth

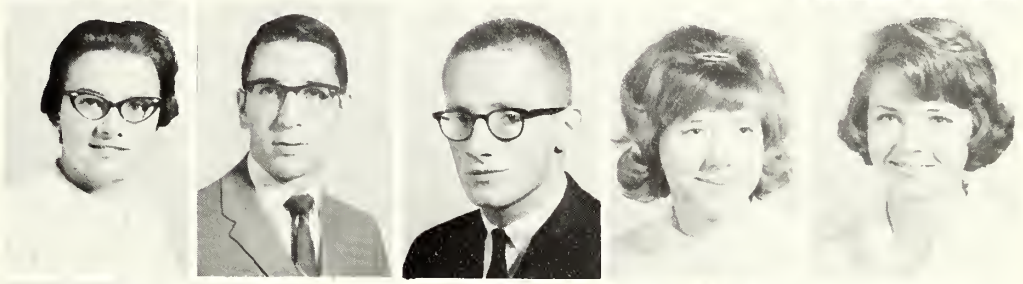

Terelyn Eves
Dorathy Fike
Jerame Fish
Delares Ford
Edward Frace

Danna Fridley
Sidney Fries
James Frye
Jahn Gabbert
Shirley Gallaher

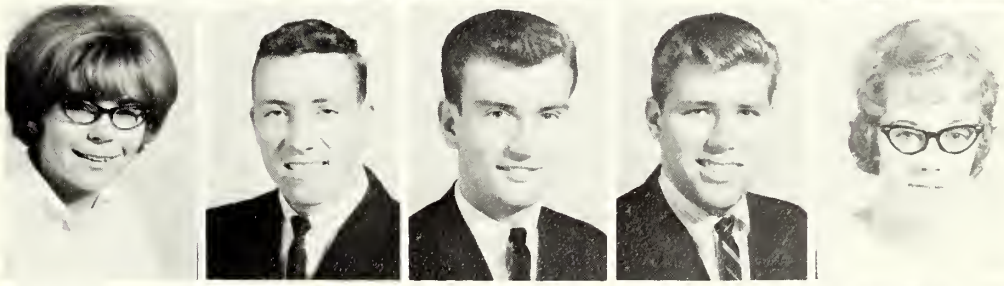

Rebecca Gana
David Gardei
Judith Garrett
Theadare Garrett
Sally Geer

Virginia Gibbans
Linda Gill
Jahn Gladhill
Larry Gasnell
Julie Graham

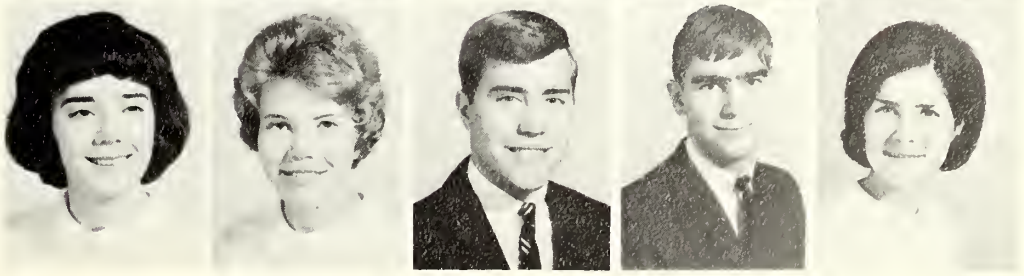

JUNIORS

Alan Grammer
Elaine Gray
Dattie Grier
Jane Grieves
Clark Hamilton

Clara Hamner
Margaret Hamstead
Jerry Handley
Barbara Hardway
Judith Hare

Edgar Harris
Patricia Heagy
Richard Heatan
Audrey Hedrick
Charles Hitchins

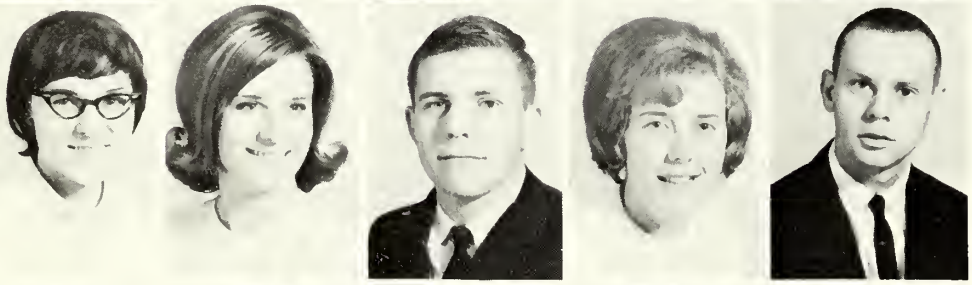

Susan Halden
Bonnie Harner
Jerry Horner
Linda Havatter
Terry Hulver

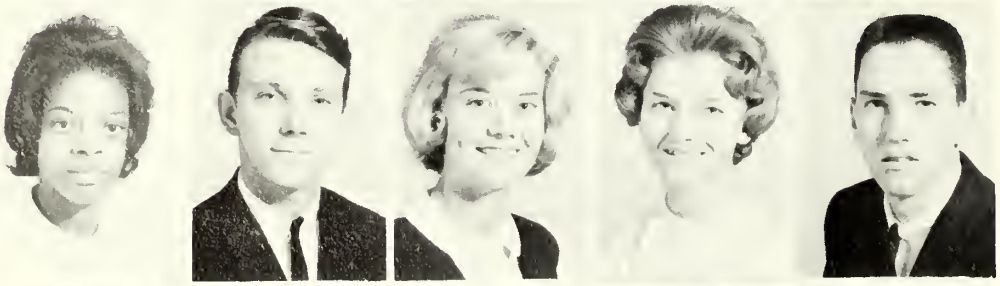

Caralyn Hunter
James Hutzler
Carol Kemensky
Nancy Kerns
Jerry Kerr

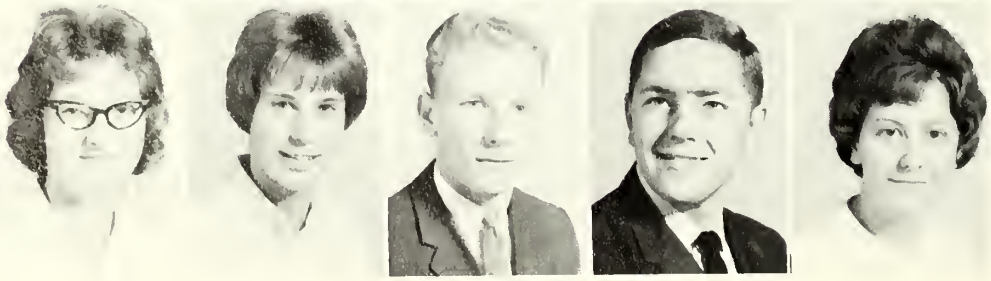

Julie Kilmer
Margie Knott
Dan Knatts
William Kapp
Rachel Korzep

Jill Kostyk
Becky Kretzer
Riger Irvine
Erica Johnston
Leah Johnston

Gilbert Jones
James Jones
Janice Laidlow
Charles Landes
Amy Largent

Ronnie Linder
Pamela Link
James Lipan
David Little
Michael Loovis

Lois Lowe
Patricia Mahone
Edward Marshal
Roderick Mason
Phyllis McBee

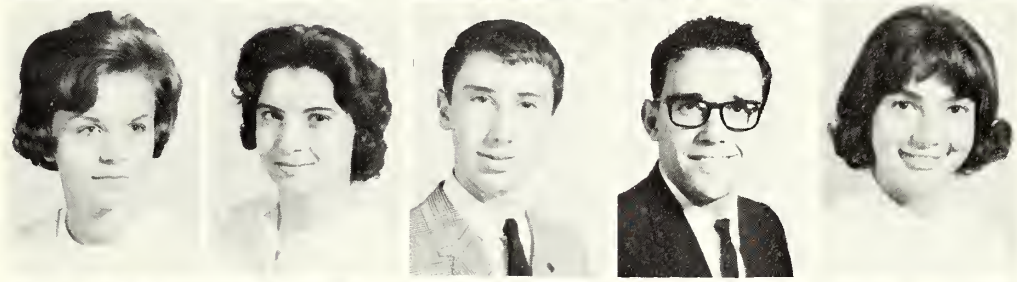

Nealda McClung
Frank McCraw
Sandra McDaniel
Dennis McIntyre
Sharon McJiltan

Miriam McMillan
Rebecca Miller
Thomas Mullaney
Nancie Mullenax
Donald Myers

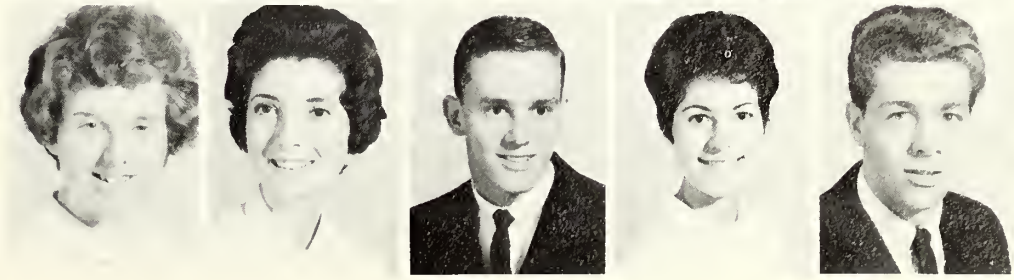

JUNIORS

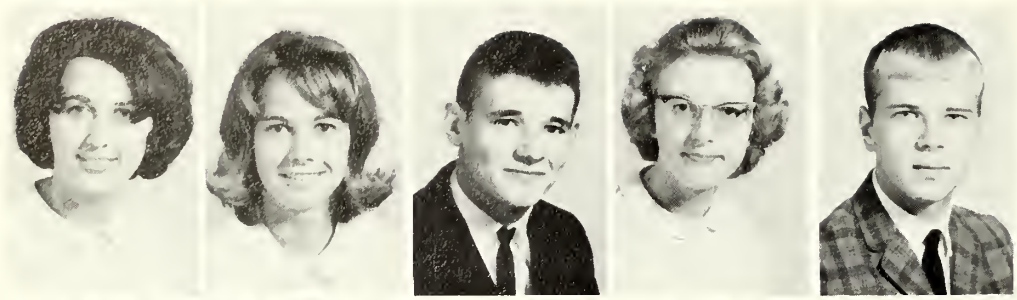

Sylvia Myers
Anne Naggie
Patrick Naylor
Paula Nesmith
Brent Norton

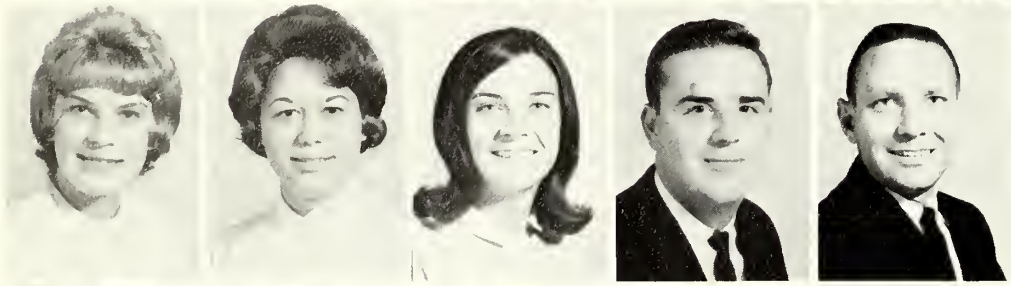

Florence Orr
Janice Ott
Priscilla Owens
Thomas Painter
Walter Painter

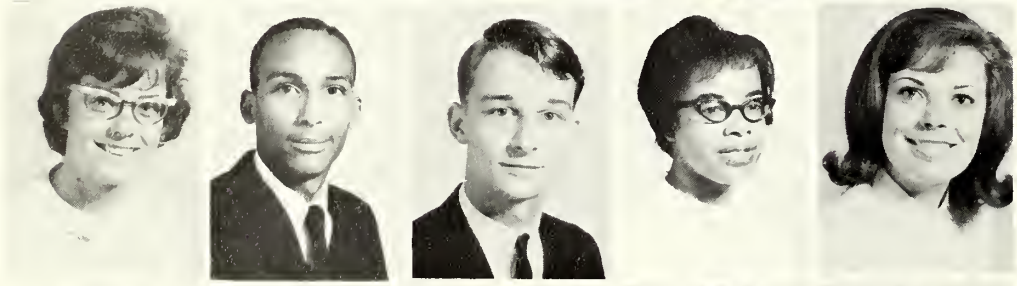

Maritta Perry
Grey Pleasant
James Porter
Amanda Price
Carol Proper

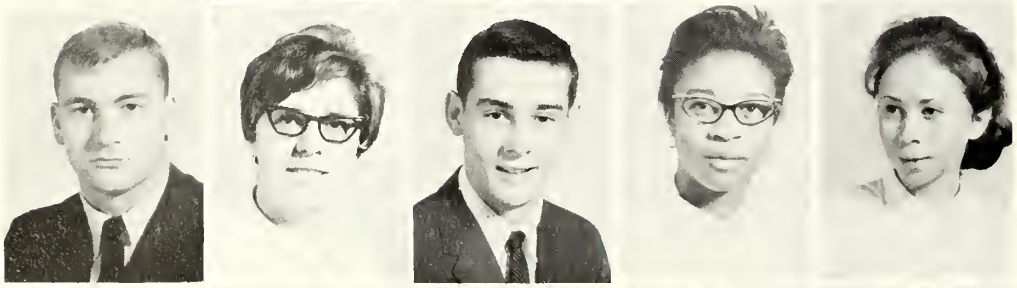

James Pulchine
Mary Quattro
Charles Rannells
Elizabeth Redmon
Cynthia Rider

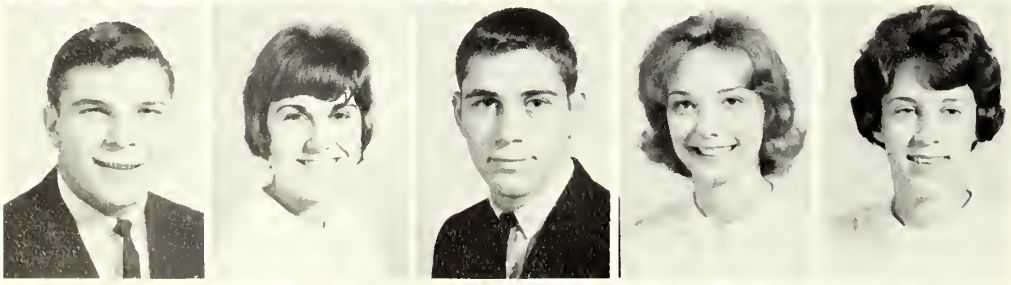

David Rigot
Gloria Riley
Francis Ritenour
Pamela Rockwell
Paula Rockwell

Elvin Rose
Linda Ruppenthal
Carolyn Ryman
Billie Sakeman
Marjorie Schollenberger

Margaret Seidler
Guy Sharp
Gaye Shelton
Nancy Sheppard
Philip Shultz

Anna Small
Linda Smith
Judy Snyder
Mary Spence
John Spiker

James Staley
John Strider
Donna Strosnider
Coleen Teare
Joseph Thomas

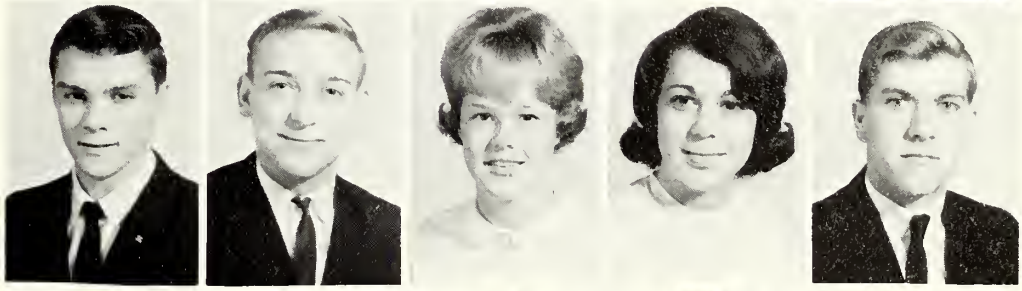

Cindy Thurston
Carl Trostle
Samuel Turner
Gary Walker
James Watson

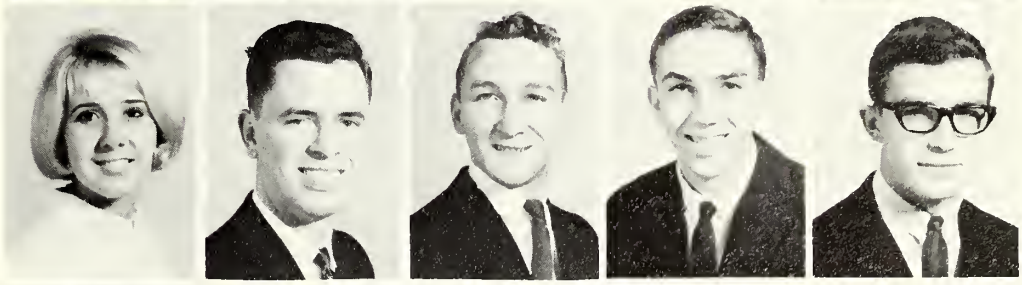

Suzanne Weatherholt
Hank White
Mark Whittington
Patricia Willey
Norman Williams

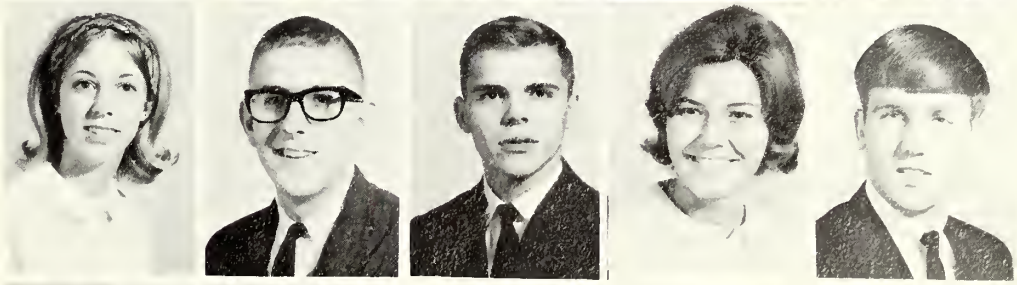

Patricia Williams
Cheryl Wine
Christine Wizmerski
Charles Workman
Margie Young

Sophomore Class Officers: Standing: Ann Wilson, Treasurer; Horriet LeDane, Secretary; Marlo Dunn, Alternate Senator; Ja-Anne Sontucci, Senator. **Seated:** Patricia Landou, Vice President; Prestan Spickler, President.

SOPHOMORE CLASS

Lorry Abrell
Tim Agee
Elizabeth Akers
Sandra Albert
Kenneth Albright

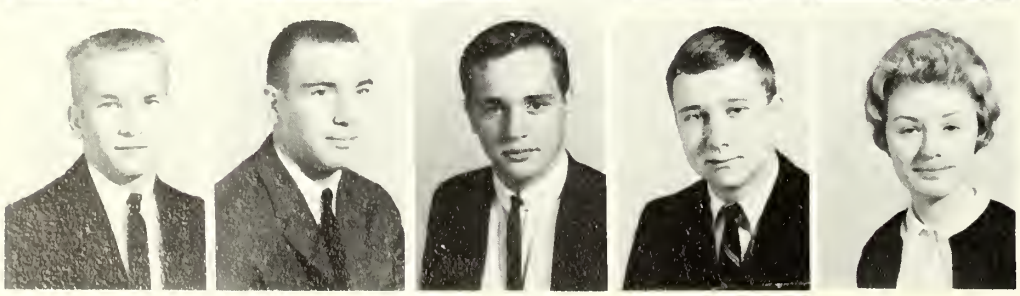

Dale Aldridge
Richord Alger
William Allmon
Roger Anderson
Tamoro Armbrester

Edgar Armstrong
Charlotte Arnald
Frederick Ash
Lewis Atkins
Lee Balasly

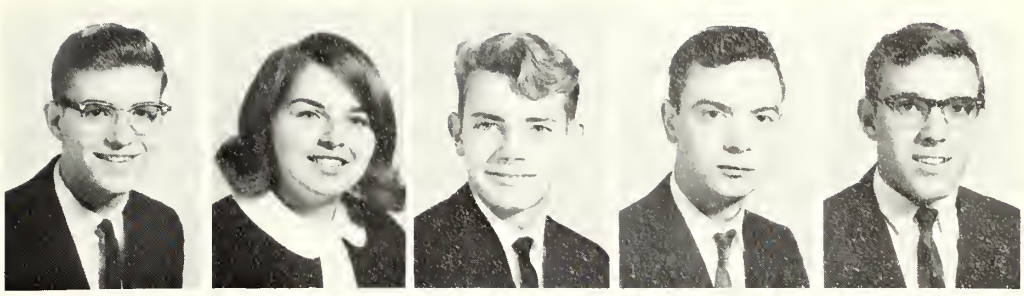

Timothy Baldwin
Marshall Ballard
Vernon Ballard
Joseph Barnhart
Allen Barr

Linda Barron
Otis Batten
Jo Bean
Barbara Beard
Judie Beard

Gary Beckward
Franklin Bell
Robert Bennett
Barbara Bergdoll
Gilbert Bishop

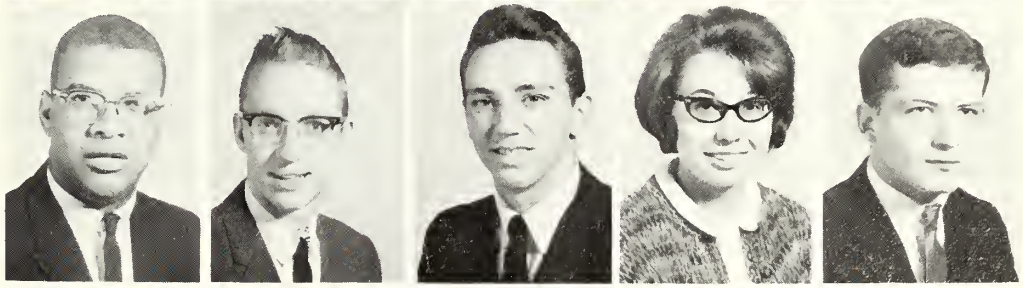

Otho Bloom
Vicki Blum
Sharilyn Bovey
Robert Bowen
Pamela Bawers

Michael Boyer
Scott Bayer
Emma Bradley
George Bradshaw
Jack Brady

SOPHOMORES

Liz Brawn
William Brawn
Barbara Browning
Sallie Browning
Lewis Buck

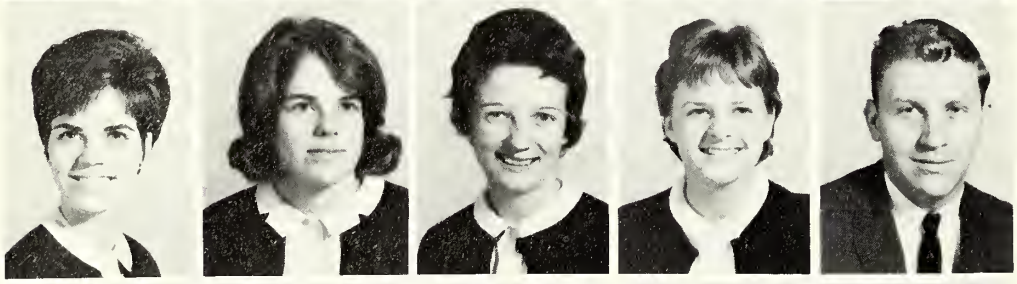

Jayce Bullock
Kathryn Burgess
Beverly Burkhart
Nancy Burnett
Charles Busey

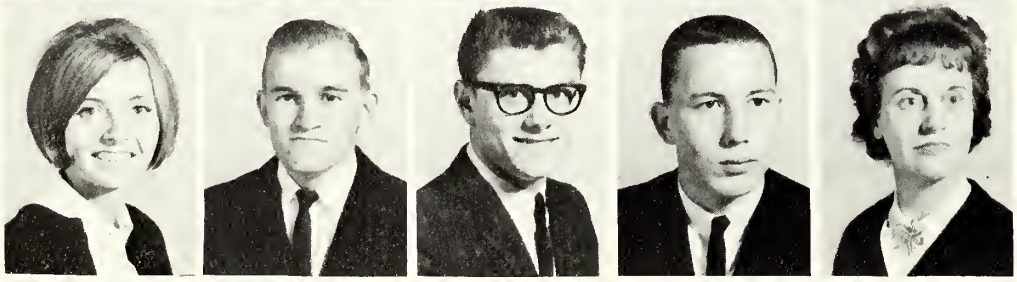

Karen Byers
Roger Byers
Larry Cain
Richard Cain
Brookie Callahan

Lynn Calvert
Karen Canby
Jessie Canfield
Walter Carper
Galen Carr

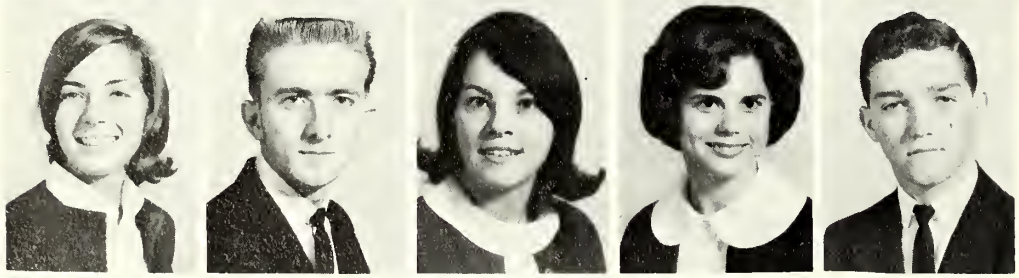

Christine Cernik
Randy Champ
Jane Clara
Barbara Clark
Marvin Clarke

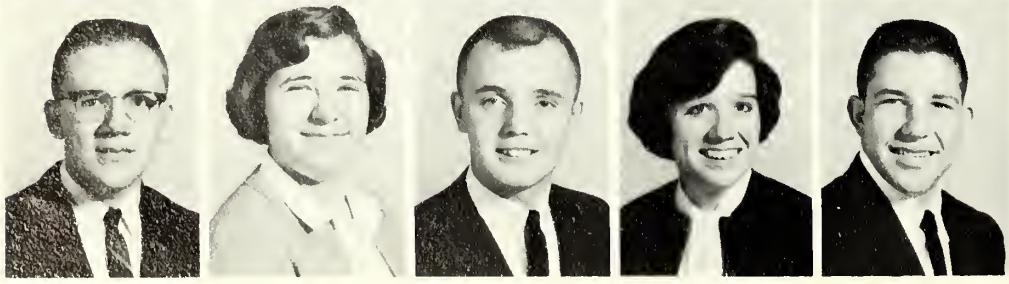

Amby Cleaver
Ellen Cloud
Paul Clower
Donna Coates
Richard Cooper

Jack Coulter
Barbara Curry
John Cushwa
Eugene Darlington
John Davis

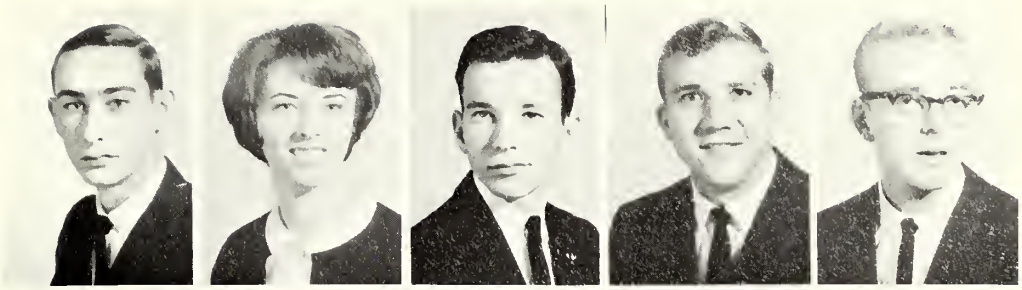

Patricia Davis
Timothy Davis
JaAnn DeMunda
Blanche Dersam
Bobbie Diamond

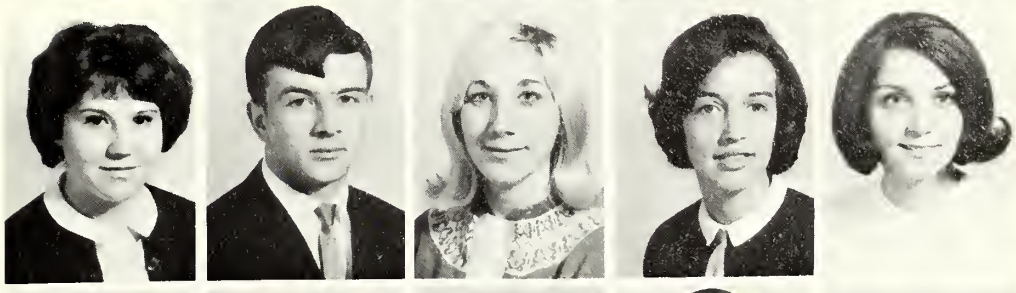

Linda Dodson
William Dorfman
Robert Drawbaugh
Dennis Drewyer
Marlo Dunn

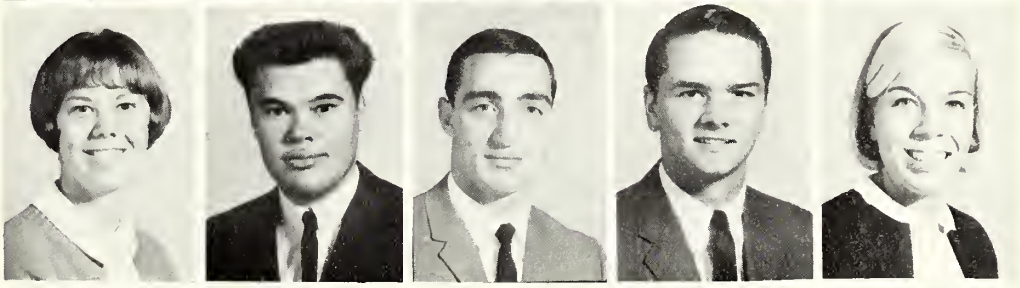

Kathryn Dyer
Steven Earle
Donald Edmonds
David Edwards
Christine Erickson

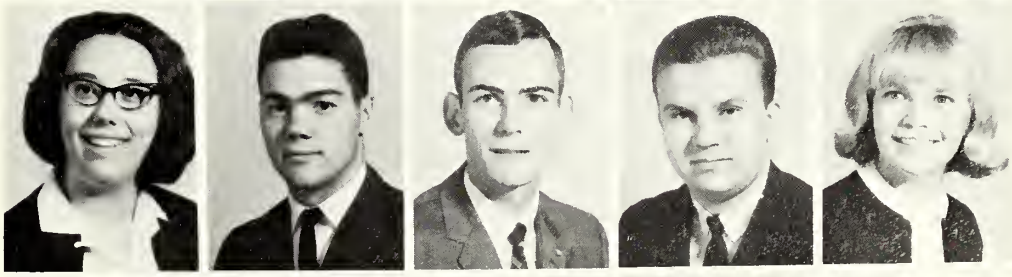

Deborah Farlow
Franklin Farmer
Janice Fearnow
Ellen Feltner
Bill Fiery

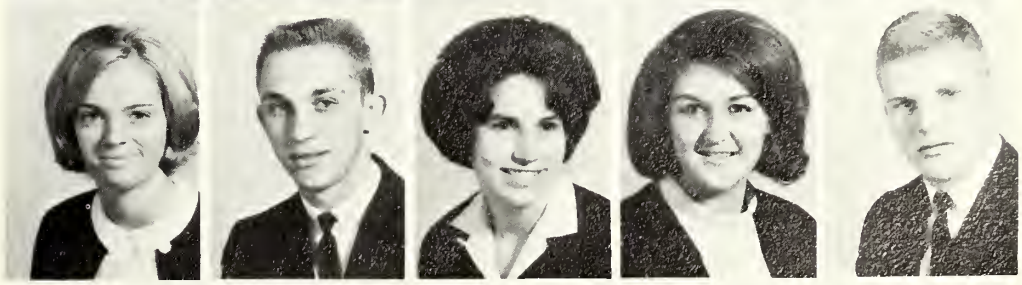

Jerry Fisher
Cheryl Flagg
Paul Foltz
Linda Frye
Sharon Fulk

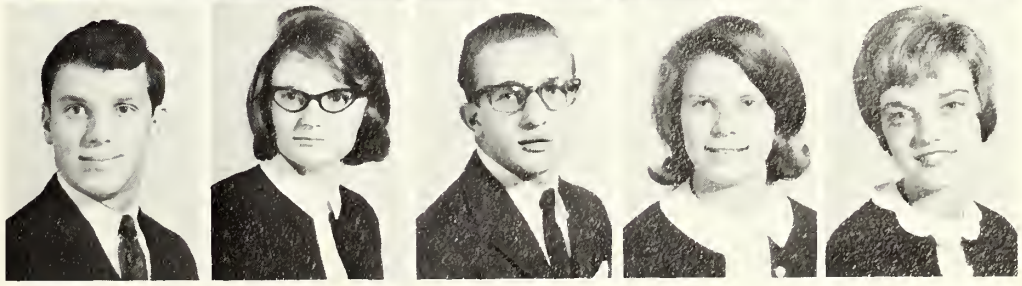

SOPHOMORES

Diane Gosper
Borbora Gochenour
Pot Grapes
Borboro Green
Sally Grimes

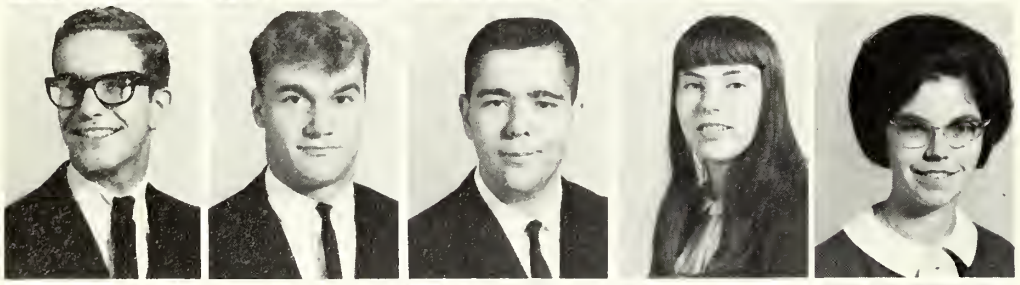

Horry Grove
John Grove
George Gruber
Lindo Guesford
Connie Habbert

Fred Hale
Steve Hondzo
Steve Harmison
Loverne Horrison
Lindo Harrison

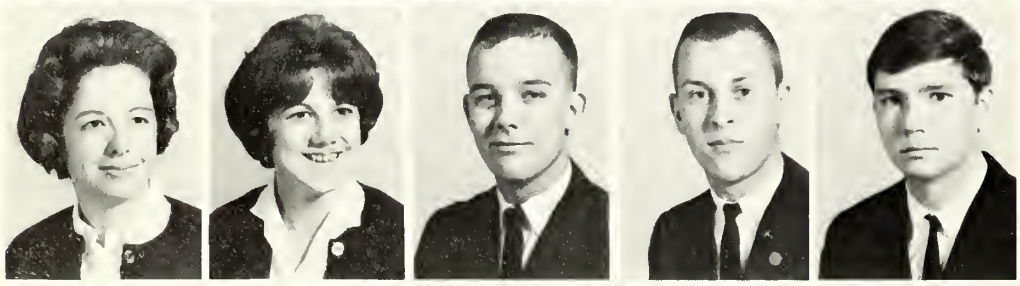

Cloire Hortmon
Arlyce Hoslacker
Donold Hawkins
John Howse
Eugene Healey

Lindo Heothman
Jeffrey Hedges
Suson Heflin
Ronald Hettenhouser
Brenda Hinkle

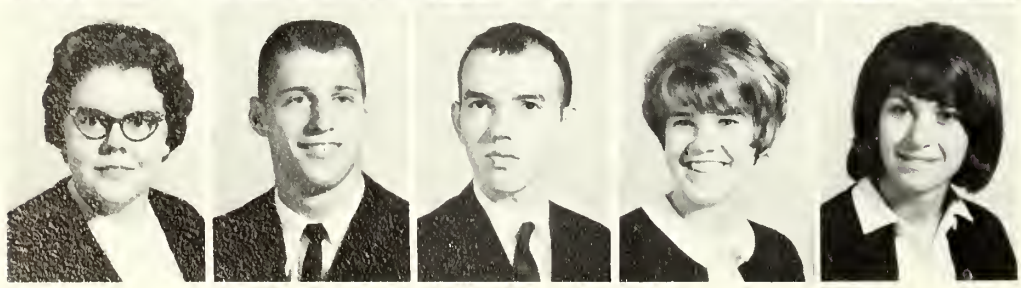

Judy Hite
Edwin Hoeltzel
Borry Hoffman
Kotherine Hooglond
Anno Horner

Carol Hott
Mary Householder
Dixie Houser
Paul Hovatter
Barbara Hudson

William Hull
Linda Hunter
Nancy Huston
Charles Hyre
Betty Inskeep

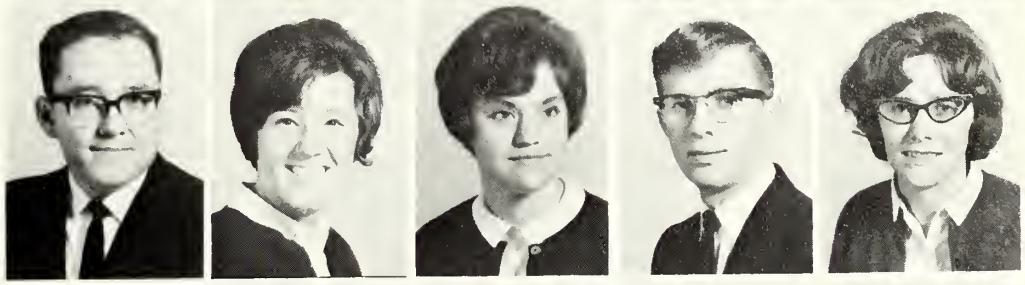

Harold Iseminger
Sharon Jackson
Frederick Jacobs
James Jennings
Michael Johnson

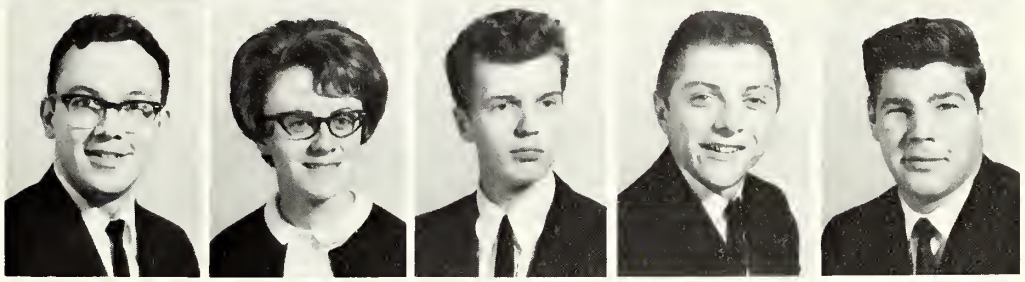

Ronald Johnson
Sue Judy
John Kafton
Robert Keesecker
Linda Kerns

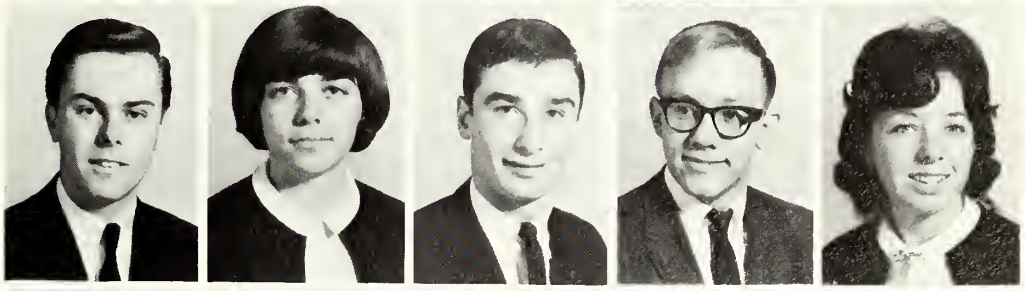

Larry Kesecker
William Kieldsing
Irvin Kinsey
Patricia Kirkpatrick
Ruth Kniceley

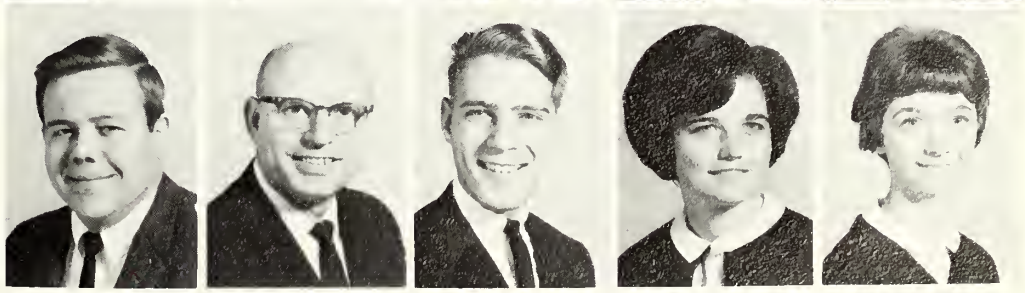

Diana Knott
Janet Knott
Ronald Koski
Patricia Landau
Janet Landis

SOPHOMORES

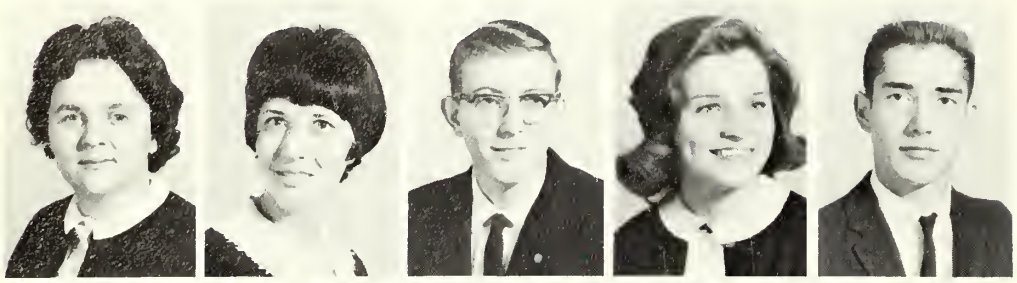

Janet Lank
Linda Largent
Jim Lawson
Harriet LeDane
Daniel Lent

Daniel Lewis
Sharon Lewis
Dian Lindsay
Sheryl Lipscamb
William Lynn

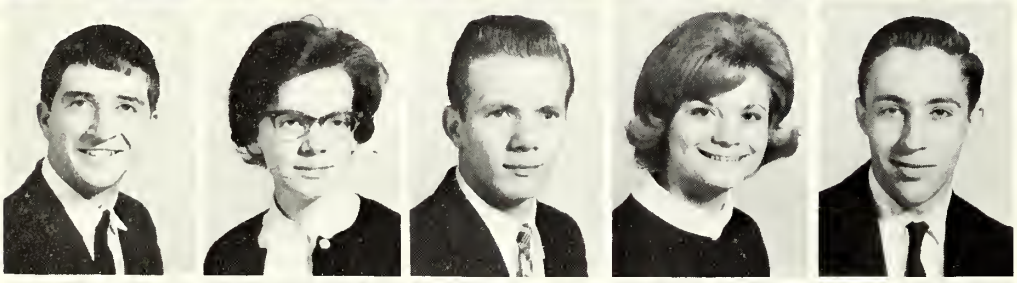

Rabert MacKintash
Nancy Maddex
Oatha Markin
Linda Mason
David McCrady

Carolyn McDonald
Jeffrey McNealy
Vern Messore
Judy Michael
Karen Michael

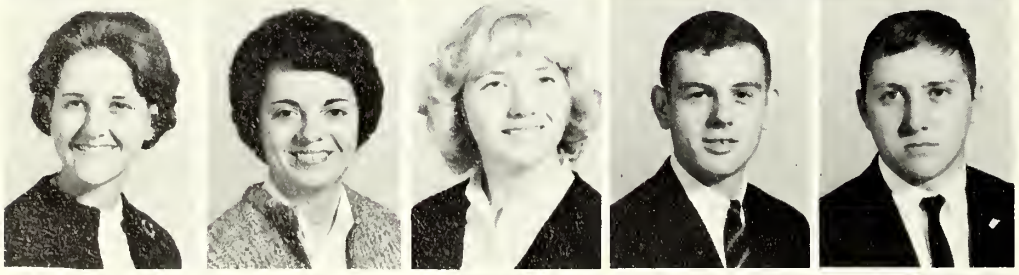

Cathy Millard
Carolyn Miller
Dale Miller
John Miller
Kervin Miller

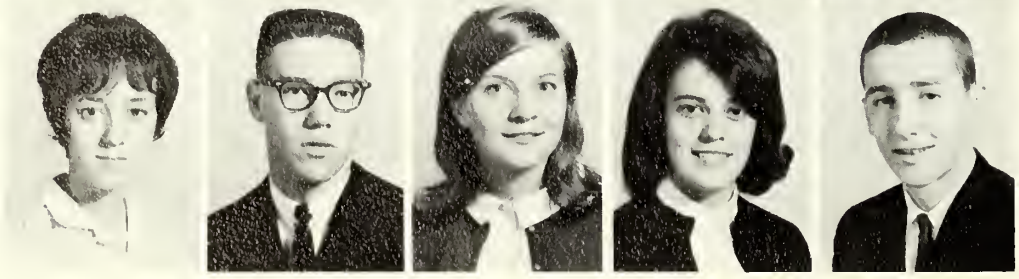

Linda Miller
Lynn Miller
Mary Miller
Mildred Miller
Paul Miller

Richard Miller
Gary Mills
Lynda Mills
Janet Marris
Patricia Moyer

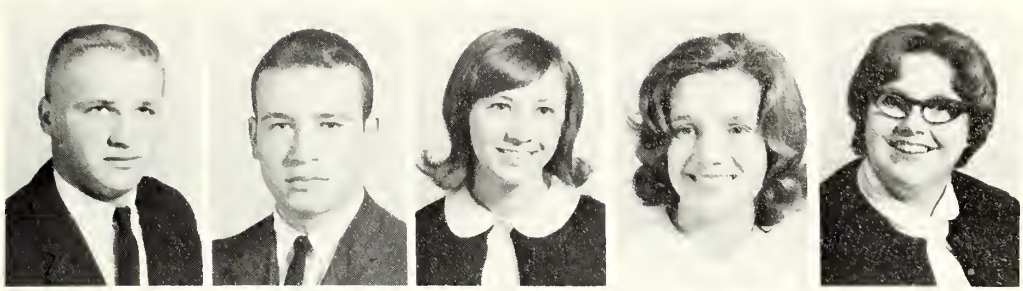

Linda Mudge
Janice Mulledy
Susan Murphy
John Nadenbausch
Ray Napier

Rabert Nealis
Janice Newbraugh
Jack Nichols
Rabert Nixon
Carol Naland

Frances Norman
David O'Hara
Susan Owens
Sherry Parker
Clifton Peachet

Bill Peters
Linda Pine
James Plaugher
William Pugh
James Pyles

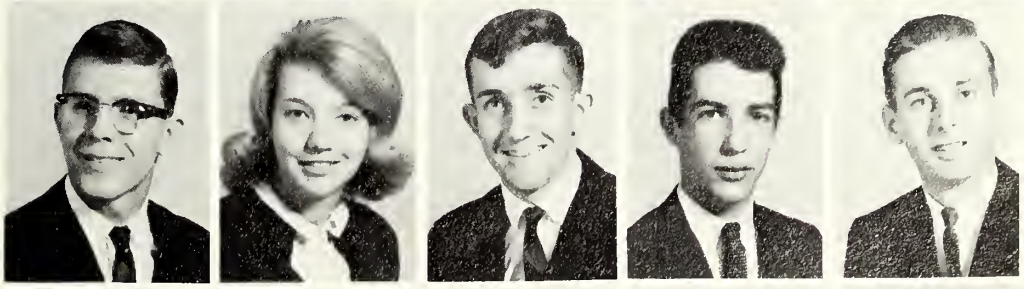

Frank Ramberg
William Reed
Oscar Reeler
Sherry Reid
Patricia Revelle

SOPHOMORES

Janice Rexrade
Dennis Rhae
Caral Rideaut
Lea Rabbins
Ellen Rackenbaugh

Jahn Rackenbaugh
Paula Rackwell
William Rath
Nancy Ruth
Terry Sager

JaAnne Santucci
Martha Schriver
Penny Schultz
Charles See
Dixie Sensel

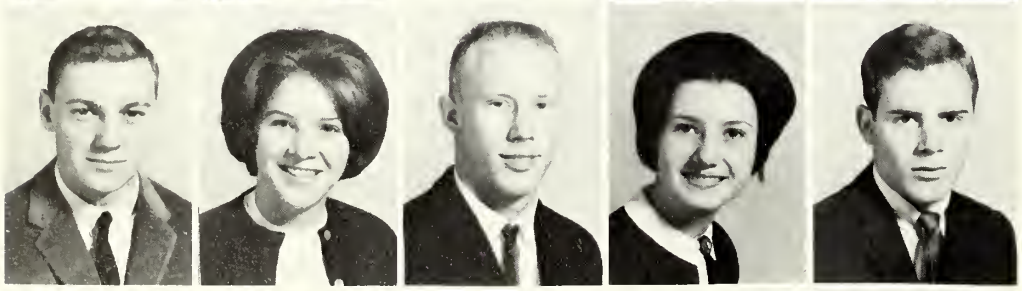

Dave Shahan
Ja Shanhaltz
Raymond Sheldan
Jan Shipley
Jahn Shirkey

Narth Shackey
Jane Shrader
Laura Shuler
William Shultz
Marjarie Shumate

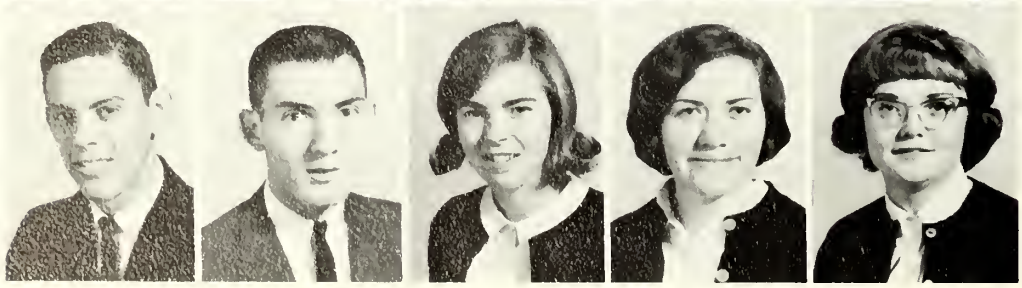

Charles Sigle
Jerry Simmons
Marguerite Sians
Jean Smith
Jaann Smith

Patricia Smith
Ronald Snow
Karen Snyder
Kitty Snyder
Raymond Snyder

Preston Spickler
Carmella Spinelli
Peggy Sponaugle
Tommy Stanley
Daniel Starliper

Sharon Staub
James St. Clair
Beverly Stephens
George Stephens
Ann St. John

Cedric Sullivan
Lois Tabler
Grover Tacy
Danna Teare
Betty Teets

Lena Thompson
Lynne Thompson
Sharron Thompson
Wayne Thompson
Winifred Tonalli

Marlene Travis
Blondena Turner
Roger Twigg
Danny Unger
Susan Urbanski

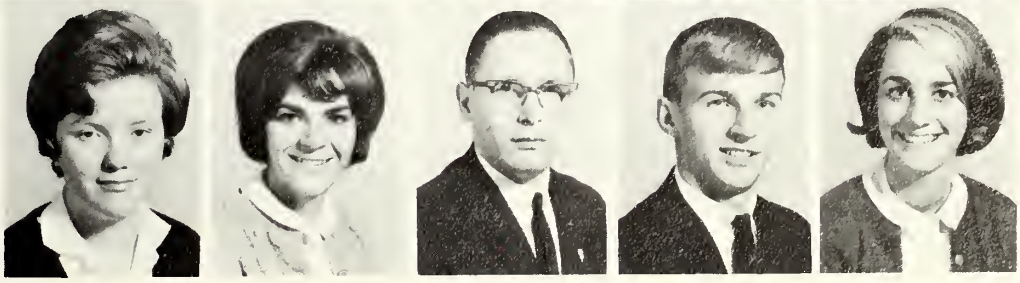

SOPHOMORES

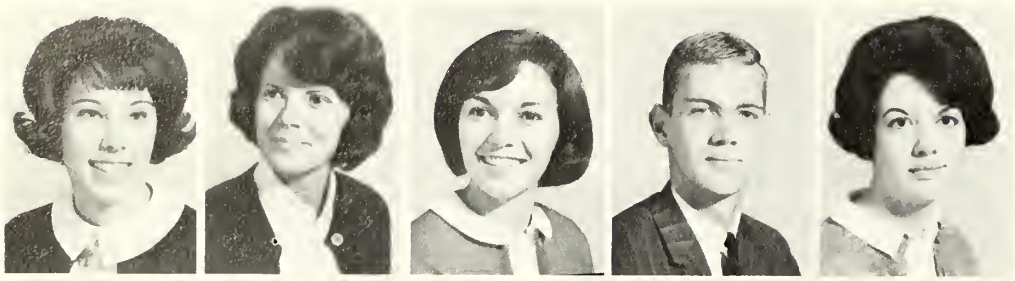

Susan Vance
Lynda Vaughn
Tamara Vetter
Brad Waldeck
Raxanna Walker

Caralyn Wallis
Harald Warner
Thamas Washingtan
Nancy Webb
Larry Webster

Caral Welch
Elaine Weller
Michael Welshans
Wayne Wealty
Jean Whitacre

Dick Whittingtan
James Whittingtan
Lynn Wiley
Nancy Williams
Danna Williamsan

William Willingham
Frederic Willis
Ann Wilsan
Barbara Wineman
Beverly Wishard

Mary Waads
Ranald Waadward
Sally Warsley
Nancy Wright
Jaan Writt

Sharon Young
Constance Ziegler
Charlotte Zirkle
Roger Zirkle

Freshman Class Officers: Seated: Gary Barr, Vice President; John Huff, President. **Standing:** Greg Carper, Treasurer; Richard Harris, Alternate Senator; David Hood, Senator; Susan Johnston, Secretary.

FRESHMAN CLASS

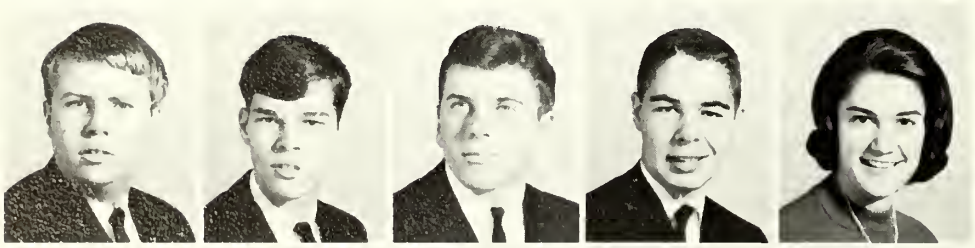

Jim Abshire
John Adams
Terry Adams
Dick Allen
Vickie Ansel

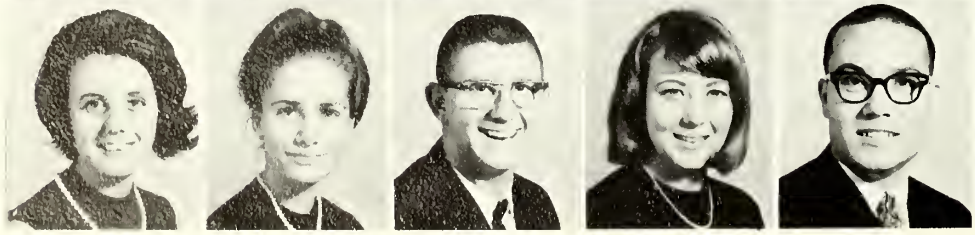

Donna Armbrester
Idalee Armstrong
Paul Armstrong
Rosemarie Ashton
Kenneth Athey

Nancy Ayers
Barbara Ballard
John Bannister
Rachel Barnes
Mary Barney

Gary Barr
Connie Barran
Fred Basgier
Mary Battista
Theresa Battista

Charles Bayer
Margaret Bean
Tadd Beckwith
Jean Belan
Linda Bell

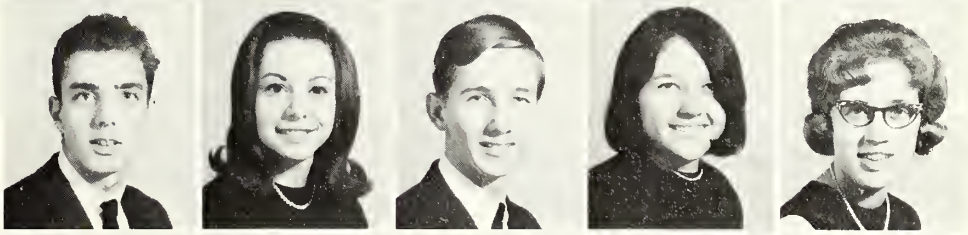

Leon Benadom
Cindy Bennett
James Bennett
Carolyn Berry
Preston Best

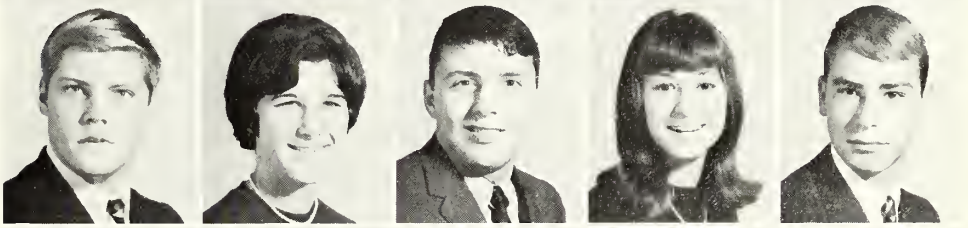

Kathryn Black
Mary Blue
Kathy Baor
Frances Baoth
Betty Baward

Nancee Bowden
Walter Bowers
Annette Bowman
Linda Bowman
Nara Bowman

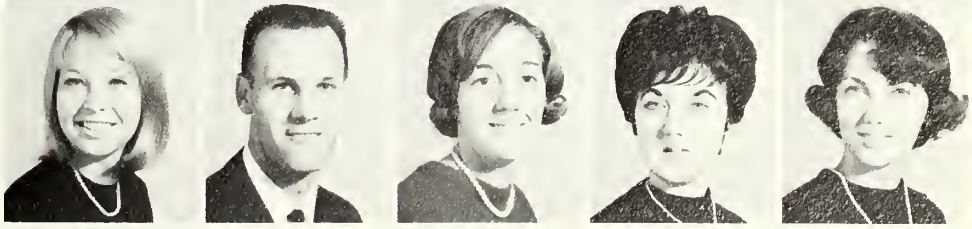

Ronald Breeding
Rodney Bronsan
Jeff Brown
Kay Brawn
William Brawn

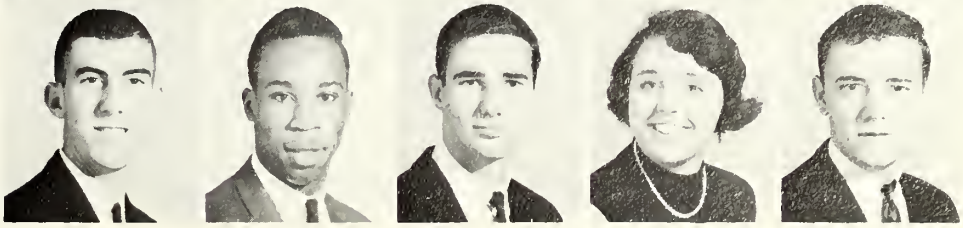

FRESHMEN

Jim Brumbaugh
Caralyn Bryant
Merilee Budd
Walker Burch
Dotty Buys

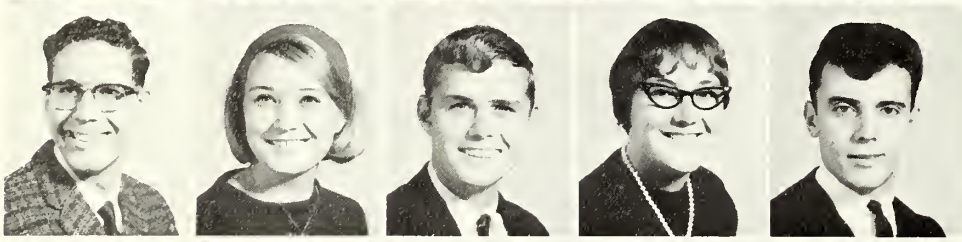

Wayne Byers
Candace Calvert
William Campbell
Marlane Carmody
Robert Carpenter

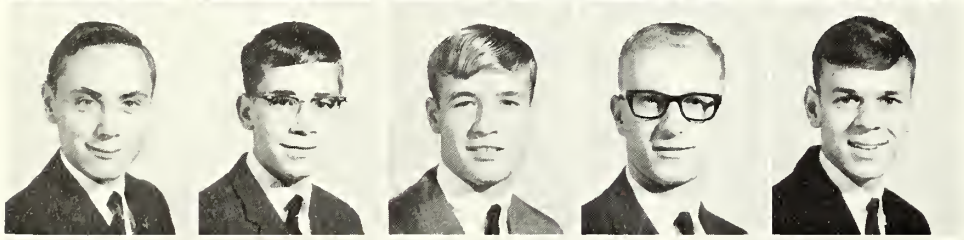

Greg Carper
Daltan Carr
Ranald Catlett
Daug Catraw
Gary Cessna

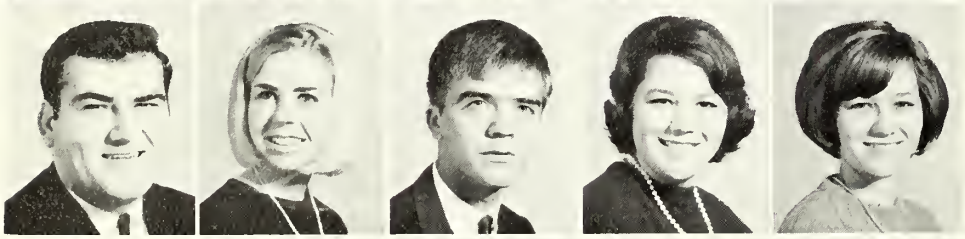

Harald Chamblin
Dianne Chandler
Ralph Charltan
Alice Chase
Danetta Childers

Clarence Clark
Janet Clendening
Caralyn Cline
Cynthia Cachran
Richard Caffinberger

James Coffman
Mary Caants
Susan Caulter
Margie Craw
Daniel Creamer

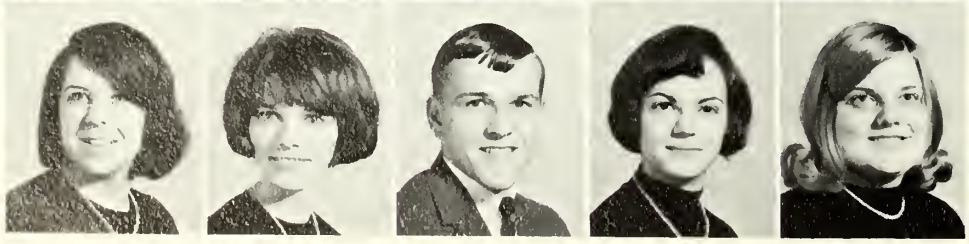

Peggy Currier
Andrea Dalen
Bruce Davidsan
Susan Day
Debra DeHaven

Charlatte Deitz
Mary DeLauder
Susan Dewaal
Ruth Dixan
Craig Dadson

Danetta Danaldsan
Robert Dugan
Elizabeth Dunn
Jerry Dunn
Mary Eckerd

Thomas Edsall
Barbara Edwards
Tamara Edwards
Dianna Ellifritz
Esther Elliatt

Rager Engle
Marsha Faris
Reine Farmer
Michael Fielding
Harman Fields

Virginia Fishel
Lynn Fisher
Ann Fitzwater
Rebecca Fleenar
Dattie Fleming

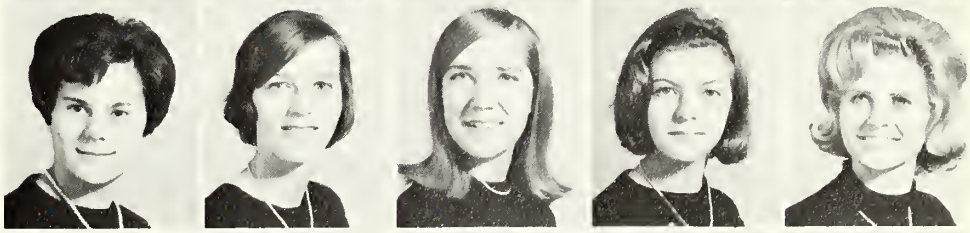

Ranald Flinn
Kenneth Foltz
Marjarie Faster
Jeffrey Fawler
Lou Fraley

William Frazier
Sharan Fuss
William Gantt
Phyllis Gardner
David Garner

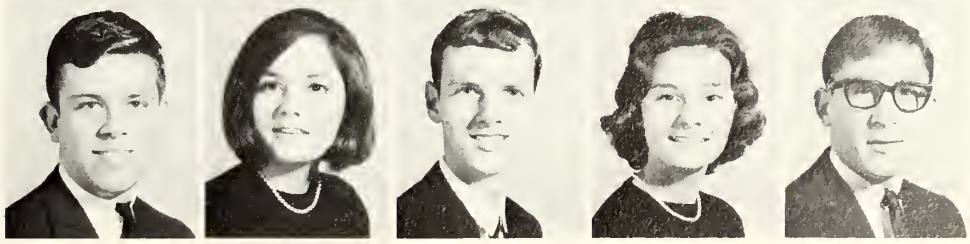

FRESHMEN

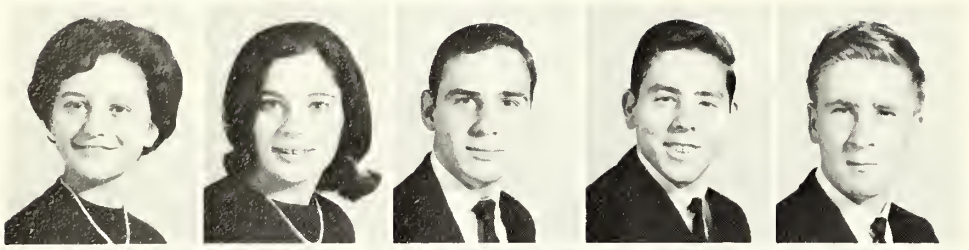

Elizabeth Garrett
Donna Germrath
Richard Gibson
Donald Gladden
Gary Greenfield

Pamela Griffith
Richard Grimes
Cynthia Grave
Cindy Grubb
Marvin Grubb

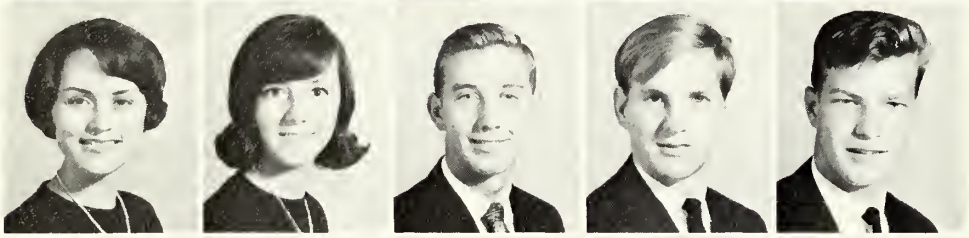

Nelda Grubb
Brenda Haeterman
John Hall
Freddie Hammer
Braun Hamstead

Michael Hankins
Jayce Harman
Judith Harris
Nancy Harris
Richard Harris

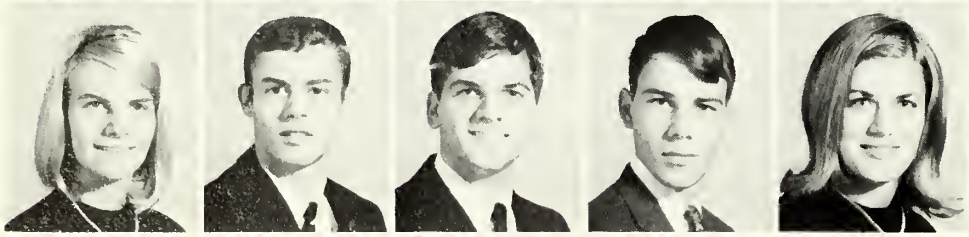

Cathy Hartley
Gailand Hartman
David Harvey
James Heflebawer
Marie Hendersan

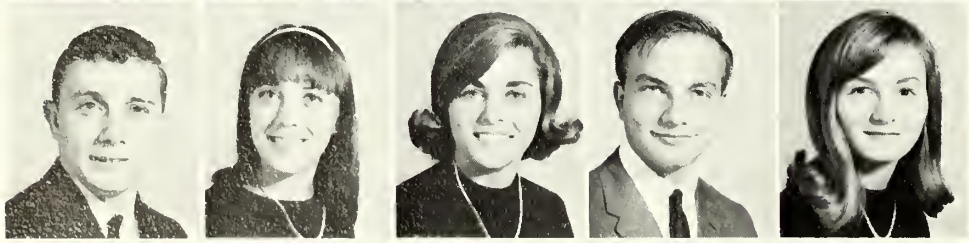

Allen High
Tenna Hignite
Marie Hillard
Chester Hines
Medea Haffman

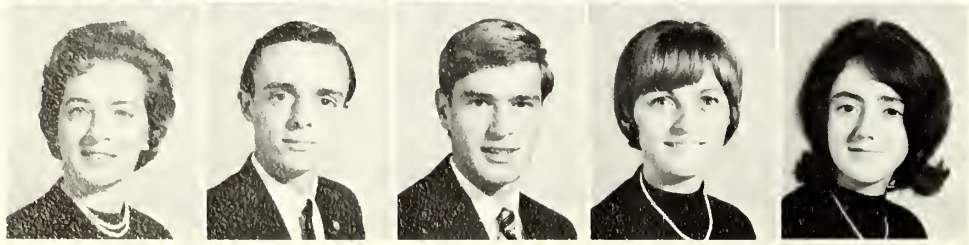

Betty Hallis
Jerry Hanaker
David Haad
Terri Harnbach
Vicki Hausehalder

Cynthia Hovermale
John Huff
Barbara Humes
Lareena Hunter
James Huyett

Gary Irving
Frank Jackson
Joan Jenkins
Sandra Johnson
Susan Johnston

Dennis Keffer
Connie Keiter
Catherine Keller
Lynda Kidwell
Garry Kilmer

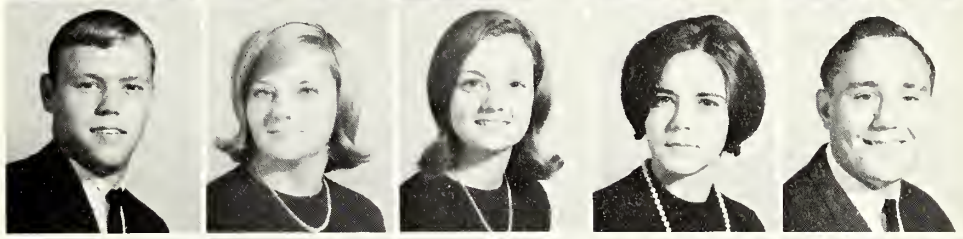

Margaret Kilmer
Toni Kirchen
Sandra Kittle
Cynthia Knaggs
Dreusilla Kaance

Michael Kretzer
Teena Lakee
Terry Lane
Anne Latimer
Larry Lauffer

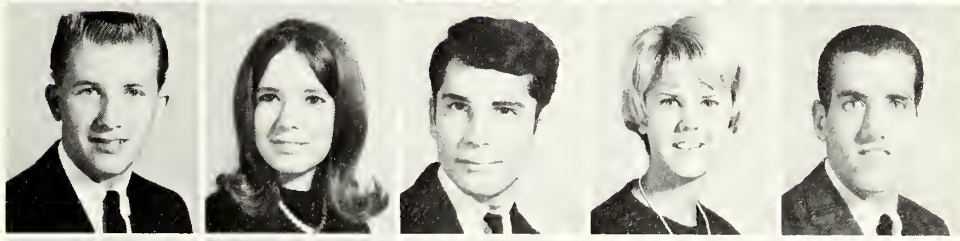

Bill Lawrence
Donna Lawton
Ronald Lehman
Paul Leporini
Bill Lewis

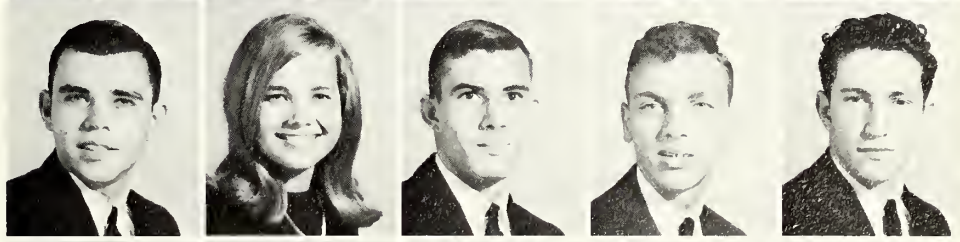

Lyndell Lewis
Margaret Lewis
William Lind
Edgar Linton
Judy Lintz

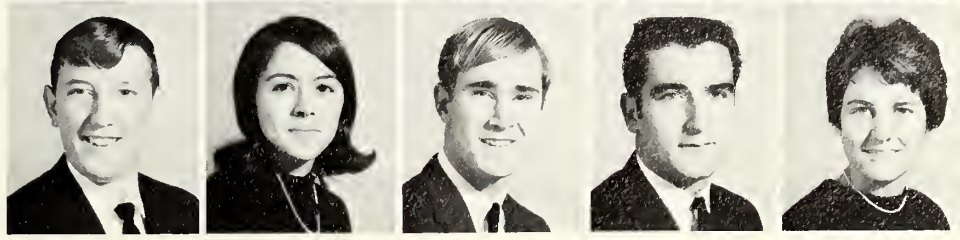

FRESHMEN

Stephen Livengood
John Llewellyn
Susanne Long
Gary Laudan
Kenneth Lowe

Daug MacDonald
Jomes Mogaha
Lano Marcus
Williom Martz
Thomas Masters

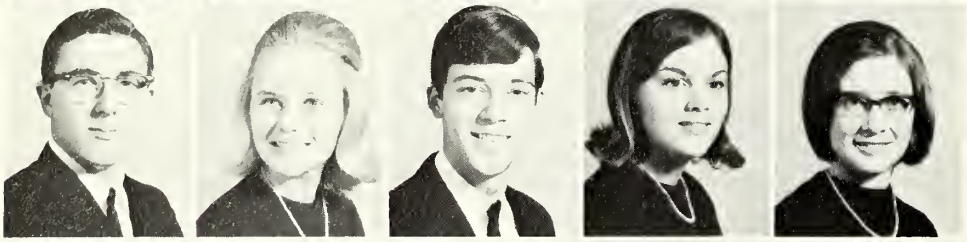

James Mauck
Mary Mauck
Steve Moy
Paula Mayes
Linda McBee

Vickie McCarmick
Kitty McCrow
Alice McDonald
Mary McGarvey
Michael McKee

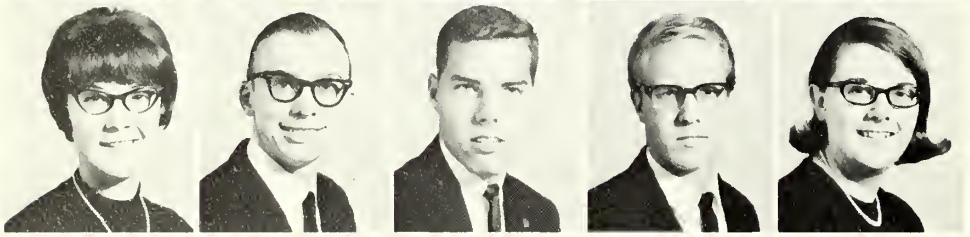

Norma Mellott
Gene Merchant
Tom Meredith
Steven Michael
Cheryl Miller

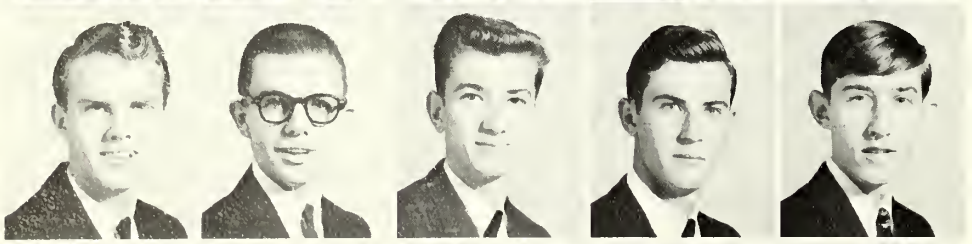

David Miller
Larry Miller
Clarence Mills
James Minghini
Mark Moessinger

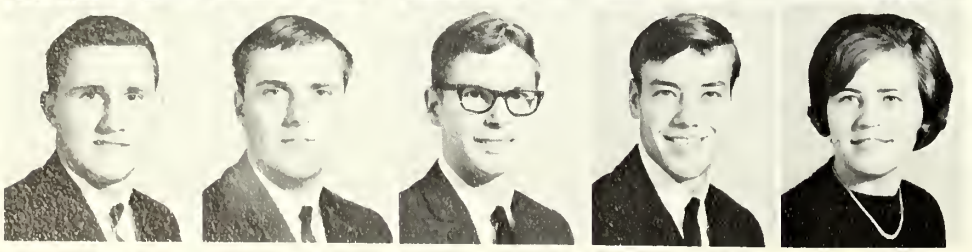

Jomes Moore
Robert Moron
Frederick Morrisan
Jahn Mayers
Juanito Murphy

John Musgrave
Barry Myers
Eric Nelson
Jahn Newbraugh
Cynthia Niemann

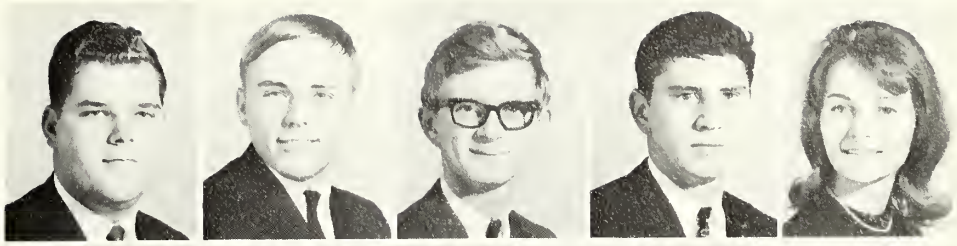

Daniel Nixan
Arthur Napper
Linda Oates
Cynthia O'Rourke
Curtis Orr

Marvin Ott
Bette Overby
Ranald Palmer
Jimmy Parker
Rabert Paynter

Babby Pell
David Pentony
Pamela Perrell
Paula Perrine
Evelyn Pickett

Clarence Porter
Carol Patter
Linda Price
Mary Prapst
Anna Puffenburger

Paula Purdy
Terry Raines
Eric Raney
Charles Redick
Darrell Reeder

Galen Reeder
Linda Reese
Dennis Reichard
Patty Richardsan
Linda Riegle

FRESHMEN

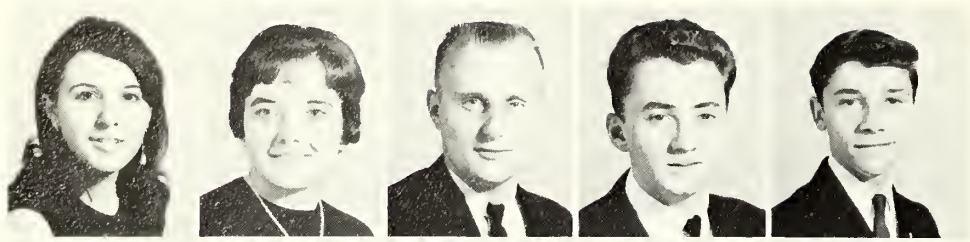

Amoritte Riley
Elizabeth Rittenour
Richard Roberson
Ronald Rackwell
Jack Rogers

Sherry Rollyson
Sheila Roman
Jeannie Roth
Thomas Rowe
Denise Ruhl

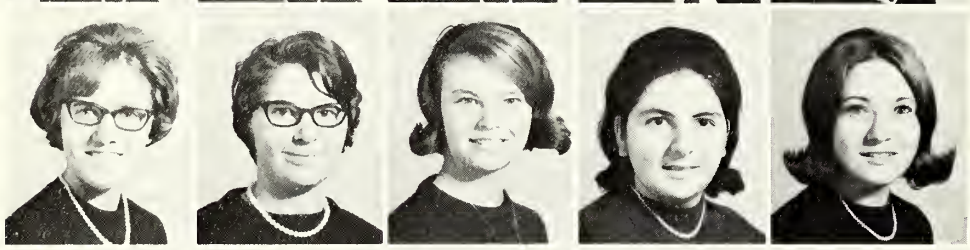

Joy Ruppenthal
Mary Russell
Marcia Rutherfard
Mary Saladini
Lois Sanders

Wetona Santmier
Laura Santucci
Barbara Schad
Peter Schlehr
Patricia Schneider

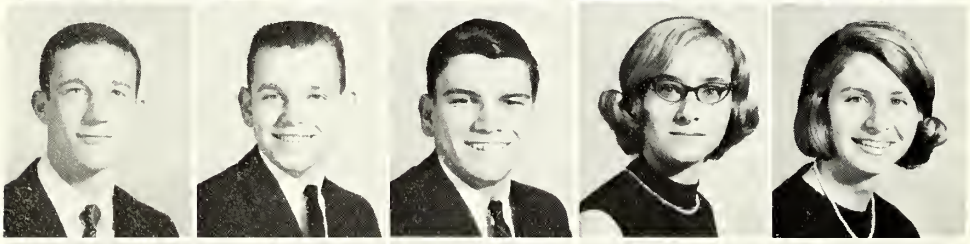

Terry Schwertfeger
Earl Scott
Ranald Shade
Elizabeth Shawen
Barbara Sherman

Patricia Shirley
Vicki Shackey
Karen Shuler
Christine Silvester
Alfred Sine

Brenda Slaytan
John Slanaker
Cannie Smith
Jerry Smith
Larry Snyder

Eleonor Spohr
Kothy Stevens
Barboro Stiles
John Stone
Susan Stotler

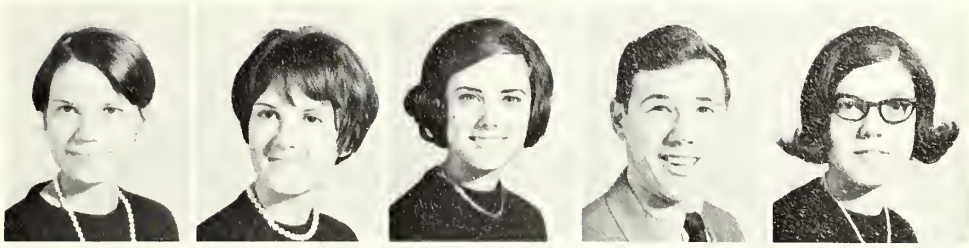

Bonnie Strother
Clifford Stump
Noncy Svet
Evelyn Toylor
Mike Teets

Jane Thocker
Pamelo Thotcher
Jamie Thomo
Morvin Thomos
Mary Thurston

George Trickett
William Triggs
Thomas Tucker
Jomes Vickers
Peggy Vickers

Linda Wogoner
Lois Wolstod
Michoel Wolters
Noncy Webb
Frank Welch

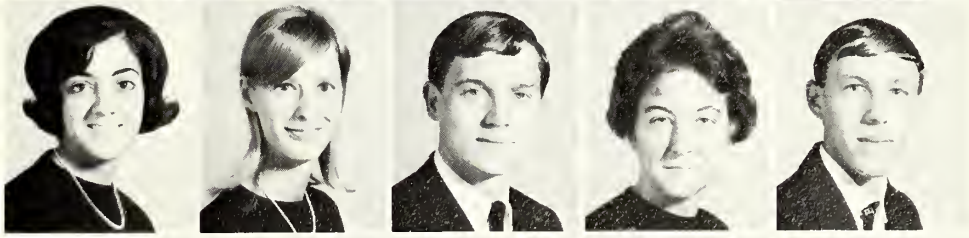

Sonja Welk
Noncy Whittington
Jerry Willioms
Brenda Willingham
Fronk Wilson

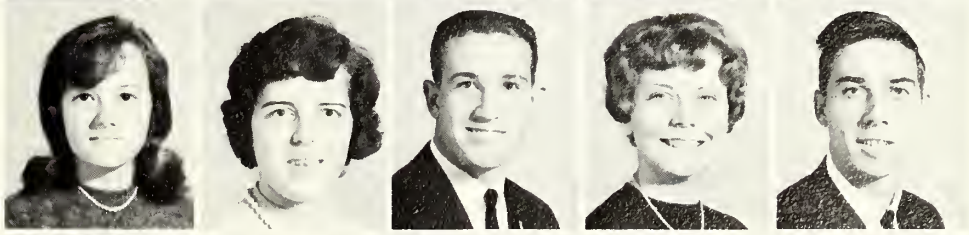

Katherine Wilt
James Wine
Karl Wolf
Connie Woods
John Zuk

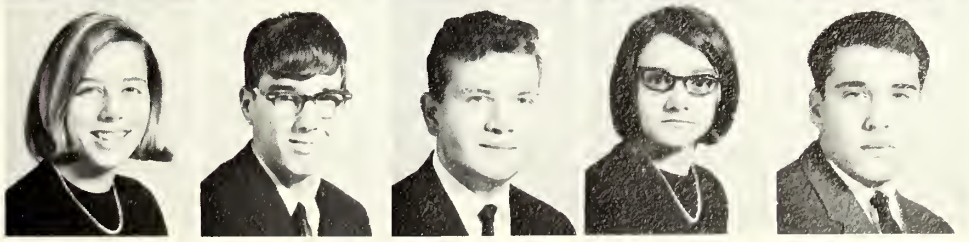

INDEX

A

Administration and Faculty Division Page 99
Administrative Assistants 102
Administrative Officers 100-102
Agee, William, Business Manager 102
Alpha Beta Alpha 74
Alpha Psi Omega 75
Alpha Sigma Tau 88
Alpine Festival Princess 50
Alumni Activities 51
Apple Blossom Princess 50
Artists 12-13
Awards and Honors 46-50

B

Band 77
Barbecue 17
Baseball 62-63
Basketball 59-61
Bates, Loyd, Dean of Students 101
Beta Iota Omicron 76
Borwick, Mollie, Associate Dean of Students and Dean of Women 101
Boteler Hall 73

C

Cheerleaders 50
Chess Tournament 41
Choir 78
Christmas Parties 24-27
Class Division Page 111
Classes 111-157
Coed Intramurals 68
Cohongoroota Staff 94-96
Cohongoroota, Title Page 3-4
College Band 77
College Bowl 38
College Center 71
College Center Christmas Party 27
Commencement 52
Contents Page 5

D

Dean's List Dinner 37
"Death of a Salesman" 22-23
Delta Sigma Pi 79
Dimensions '67 1-5
Division Pages 53,69,99,111
Dormitory Dedications 20
Drama 22-23,30-31,39

E

Editorial Page 160

F

Faculty 103-110
Faculty Christmas Party 26
"Fantasticks," The 30-31
Fine Arts Festival 32-33
Football 54-57
Founder's Day 28-29
Freshman Class 148-157
Freshman Class Officers 148

G

Gardiner Hall 72

H

Homecoming 17-19
Homecoming Dance 19
Homecoming Queen 19
Home Economics Club 80
Honors and Awards 46-50

I

Ikenberry, Dr. Oliver S. 100
Ikenberry Reception 10-11
Index 158-159
International Relations Club 81
Intramurals 64-68

J

Junior Class 129-135
Junior Class Officers 129

K

Kappa Delta Pi 82
Kappa Omicron Phi 83
Kenamond Hall 72

L

Local Artists 12

M

McMurran Hall 7,25
McMurran Scholars 50
MENC 84
Men's Intramurals 64
Miller Hall 73

N

New Dimensions 21
Newman Club 98

O

One Act Plays 39
Organizations 69-98
Organization Division Page 69

P

Panhellenic Council 92
Parents' Day 16
Parents of the Year 16
Phi Sigma Epsilon 90
Picket, The 93,97
Popodicon 10-11,51
Publications Candids 97

Q

Queen's Ball 36

R

Ram's Club 85
Recognition Day 46-49
Registration 8-9
Residence Halls 72-73
Rider, Allison, Registrar and Director of Admissions 101

S

Senate Elections 40
Senior Class 112-128
Senior Class Officers 112
Senior Reception 51
Shepherd Center 71
Shepherd College 2
Shepherd's Setting 14-15
Sigma Pi Epsilon 86
Sigma Sigma Sigma 89
Slonaker, A. Gordon, Academic Dean 101
Social Organizations 88-91
Sophomore Class 136-147
Sophomore Class Officers 136
Sports 53-68
Sports Division Page 53
Spring Weekend 34-35
Student Court 71
Student Education Association 87
Student Senate 70
Swimming 58

T

Table of Contents 5
Table Tennis Tournament 41
Tau Kappa Epsilon 91
Turner Hall 73

V

Visiting Artists 13

W

Who's Who Among Students in American Universities and Colleges 42-45
Women's Intramural Board 65
Women's Intramurals 66-67

EDITORIAL PAGE

The wheel has made its final stop and two assignments have changed. Both nine-year **Cohongoroota** advisor, Mrs. Veta Lee Smith, and I, a five-year almost permanent Shepherd College fixture, have cried our last "Co-honk" in this 1967 book and have turned in our grease pencils. Every staff provided me with both the opportunity to work with persons in different fields and with different personalities. Perhaps this year's staff provided me with the greatest challenge an editor can have: two very efficient assistant editors who kept me busier in my yearbook duties than ever before.

Since it would be impossible for me to thank each person separately in this note, I would like to limit this thank you to an advisor who taught me not only how to edit a yearbook but also how to work with people and books in the hope that I may be a credit to the institution that has stimulated me to pursue knowledge in two diverse fields, culminating in a B.S. in chemistry and the A.B. in English—the field which I shall be following next year in graduate school.

Our best wishes to next year's **Cohongoroota**, its new advisor, editor, and staff.

Dolly Gaugel

OPENING OUT

SHEPHERD COLLEGE
Shepherdstown, West Virginia